

NOTE:
ALL WINDOW & DOOR OPENINGS ARE FULL ROUTE

----- = HIDDEN CUT (BACK SKIN)
----- = VISABLE CUT (FRONT SKIN)

FR2 = DOUBLE FULL ROUTE
FR = FULL ROUTE
HR = HALF ROUTE
SS = SINGLE SPLINE
DS = DOUBLE SPLINE
NR = NO ROUTE

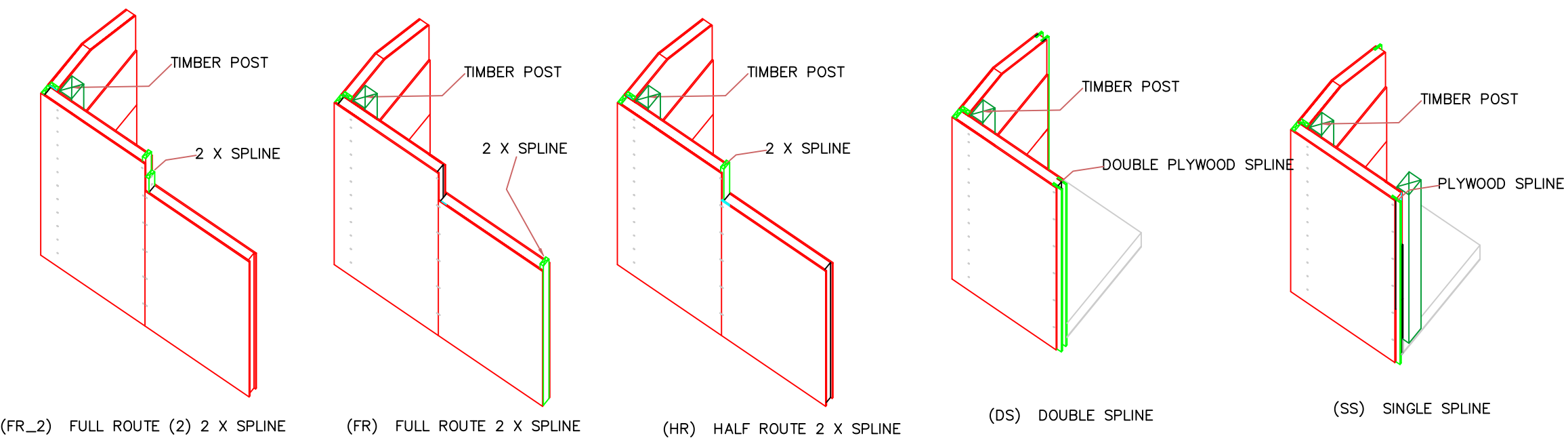

DO NOT SCALE DIMENSIONS ON THESE DRAWINGS. THESE IMAGES ARE MACHINE REPRODUCTIONS AND MAY CONTAIN A MARGIN OF ERROR.

ROOF: IS 10 1/4" STRUCTURAL INSULATED (E.P.S.) PANELS. THEY SHALL BE APPLIED TO TIMBER FRAME OVER 3/4" T & G BOARDS.

WALLS: ARE 6 1/2" STRUCTURAL INSULATED (EPS) PANELS. THEY SHALL BE APPLIED TO TIMBER FRAME OVER 1/2" SHEETROCK. WITH 5/8" STRAPPING APPLIED TO EXTERIOR TIMBERS

NOTE: ALL PANEL WALLS ARE VIEWED FROM OUTSIDE UNLESS NOTED OTHERWISE

NOTE: DIMENSIONS TO BE CONFIRMED BY GENERAL CONTRACTOR BEFORE PANELS ARE CUT

COPYRIGHT LAWS PROHIBIT REPRODUCTION OR USE OF THIS DRAWING, IN WHOLE OR IN PART, WITHOUT THE EXPRESSED WRITTEN PERMISSION OF DW TIMBER FRAME DESIGN

REVISIONS	
DATE	NUMBER & DESCRIPTION
5/30/19	
7/12/19	

SCALE: 1/4" = 1'-0"
DATE: 12/25/18
DRAWN BY: DEW
CHECKED BY:

JOB NAME: **TRAPANESI RESIDENCE**
MURPHY, NC 28906

DW TIMBER FRAME DESIGN
TIMBER FRAME & PANEL HOME DESIGN
WWW.TIMBERFRAMEDESIGN.NET
PHONE: 6038528251

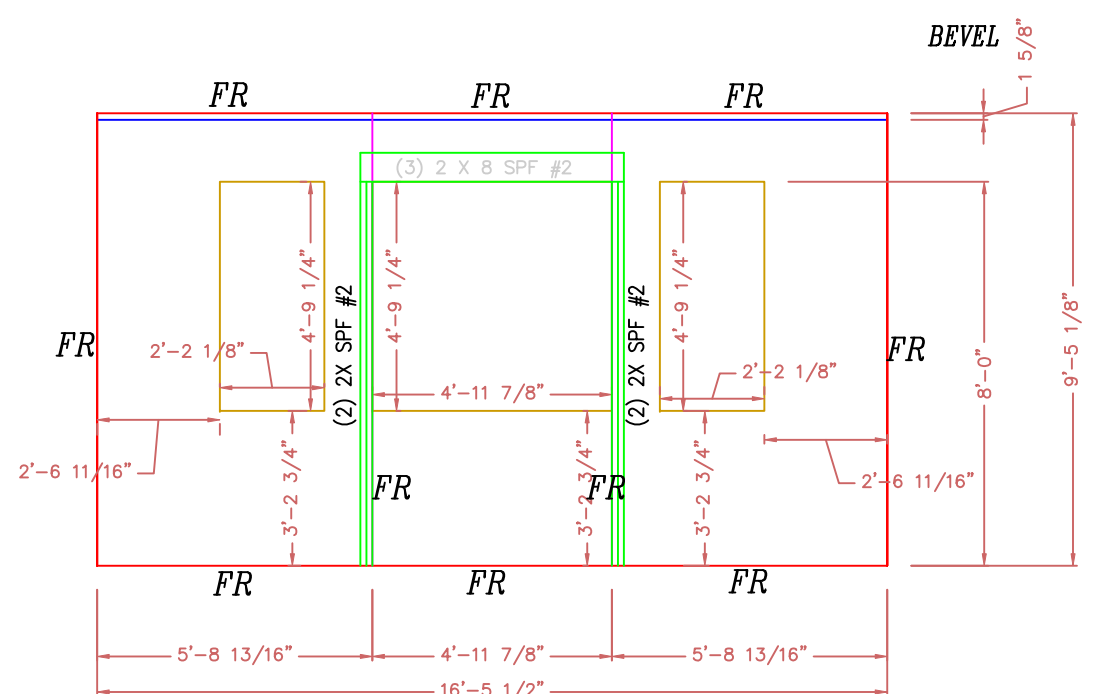
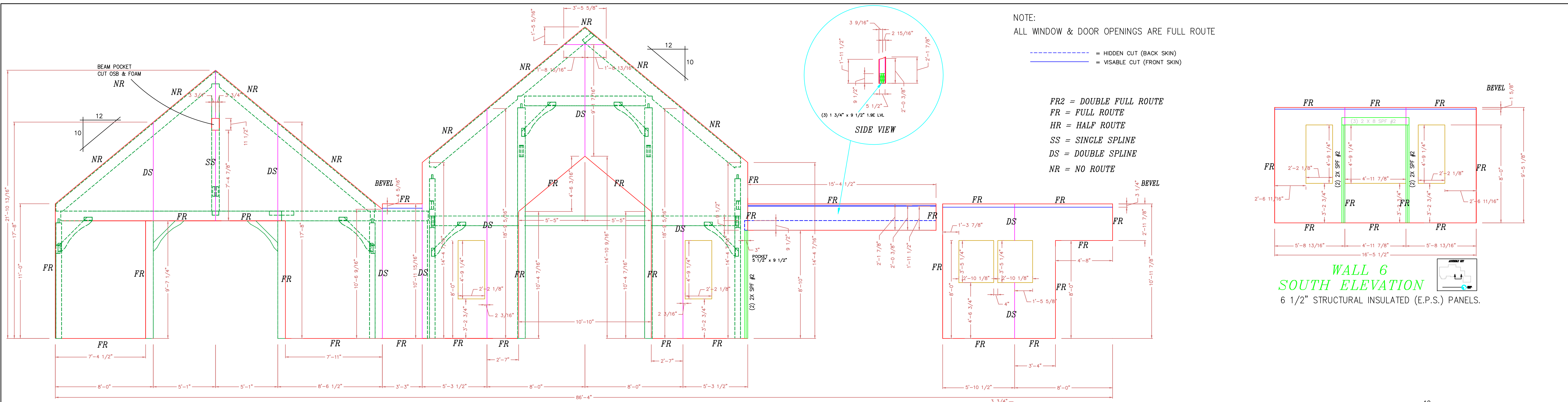

WALL 6 SOUTH ELEVATION
6 1/2" STRUCTURAL INSULATED (E.P.S.) PANELS.

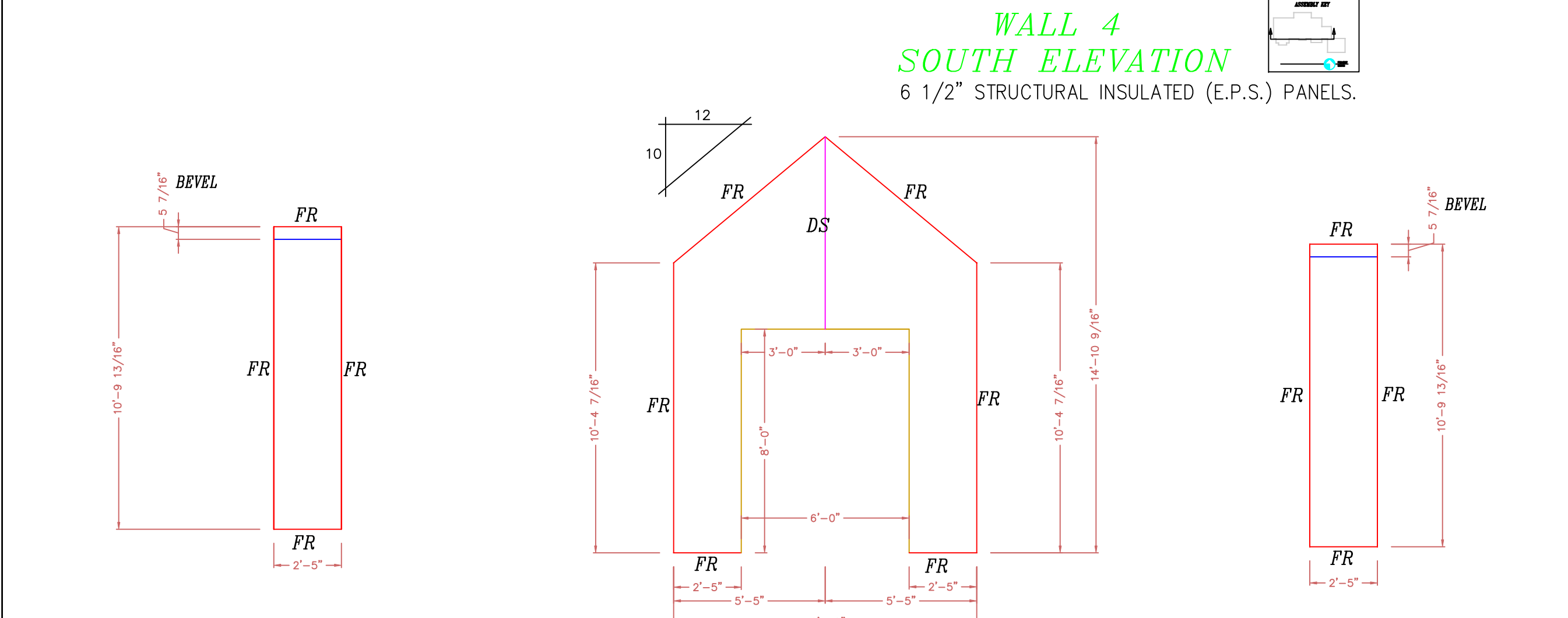

WALL 4 SOUTH ELEVATION
6 1/2" STRUCTURAL INSULATED (E.P.S.) PANELS.

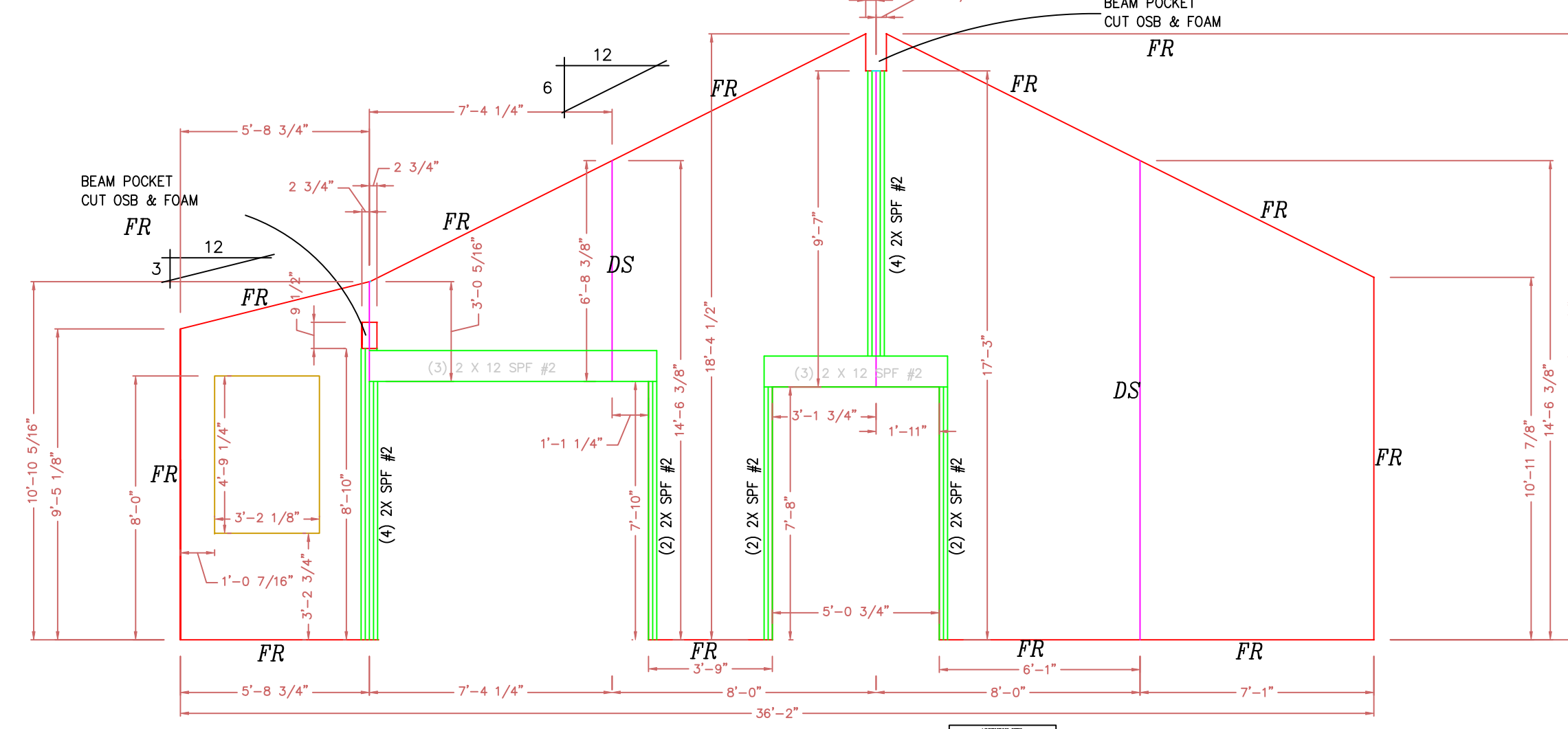

WALL 7 EAST ELEVATION
6 1/2" STRUCTURAL INSULATED (E.P.S.) PANELS.

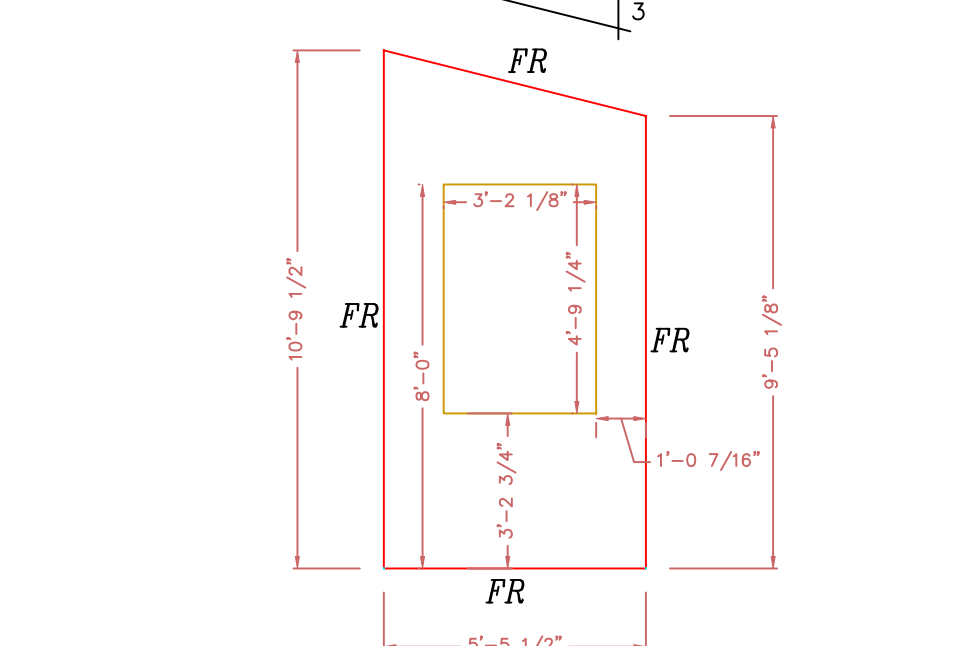

WALL 5 WEST ELEVATION
6 1/2" STRUCTURAL INSULATED (E.P.S.) PANELS.



ENTRY WALL 2 WEST ELEVATION
6 1/2" STRUCTURAL INSULATED (E.P.S.) PANELS.



ENTRY WALL 1 SOUTH ELEVATION
6 1/2" STRUCTURAL INSULATED (E.P.S.) PANELS.



ENTRY WALL 3 EAST ELEVATION
6 1/2" STRUCTURAL INSULATED (E.P.S.) PANELS.

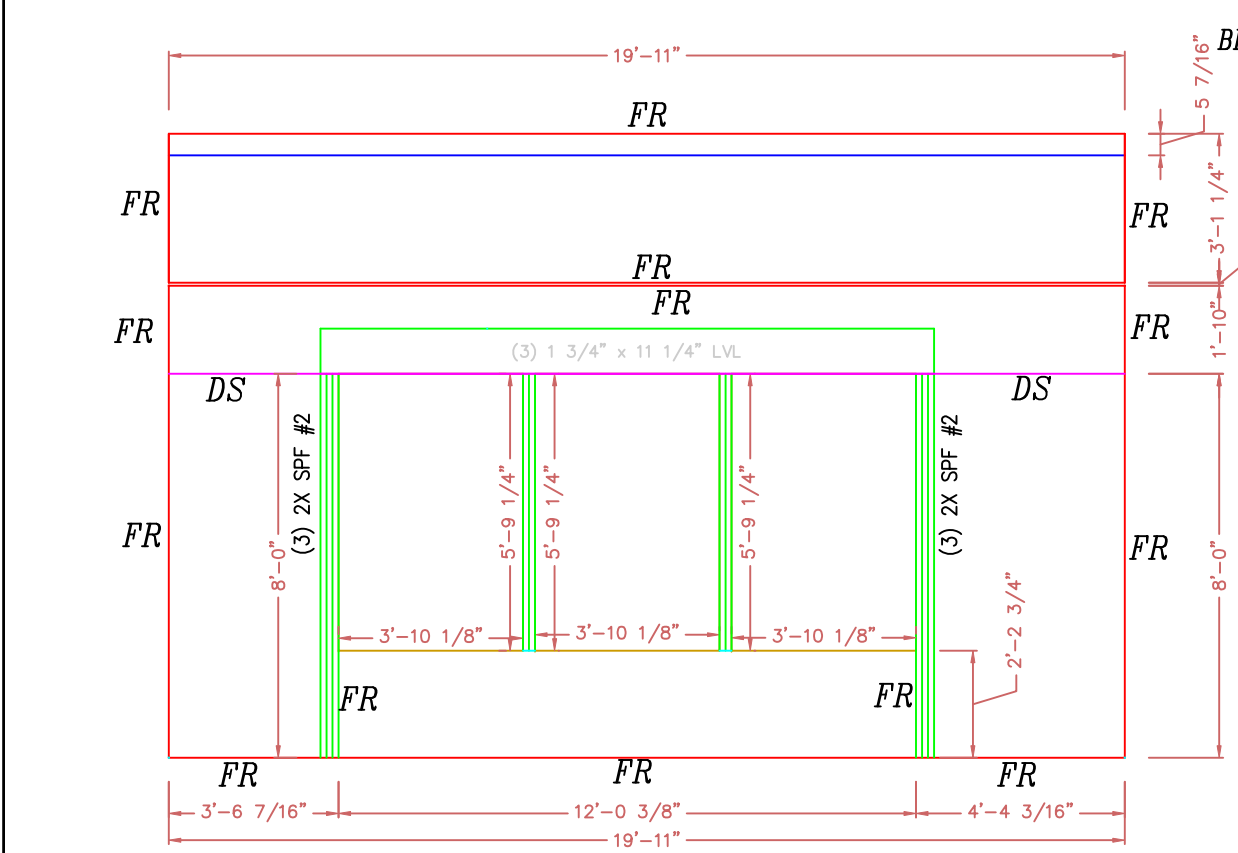

WALL 8 WEST ELEVATION
6 1/2" STRUCTURAL INSULATED (E.P.S.) PANELS.

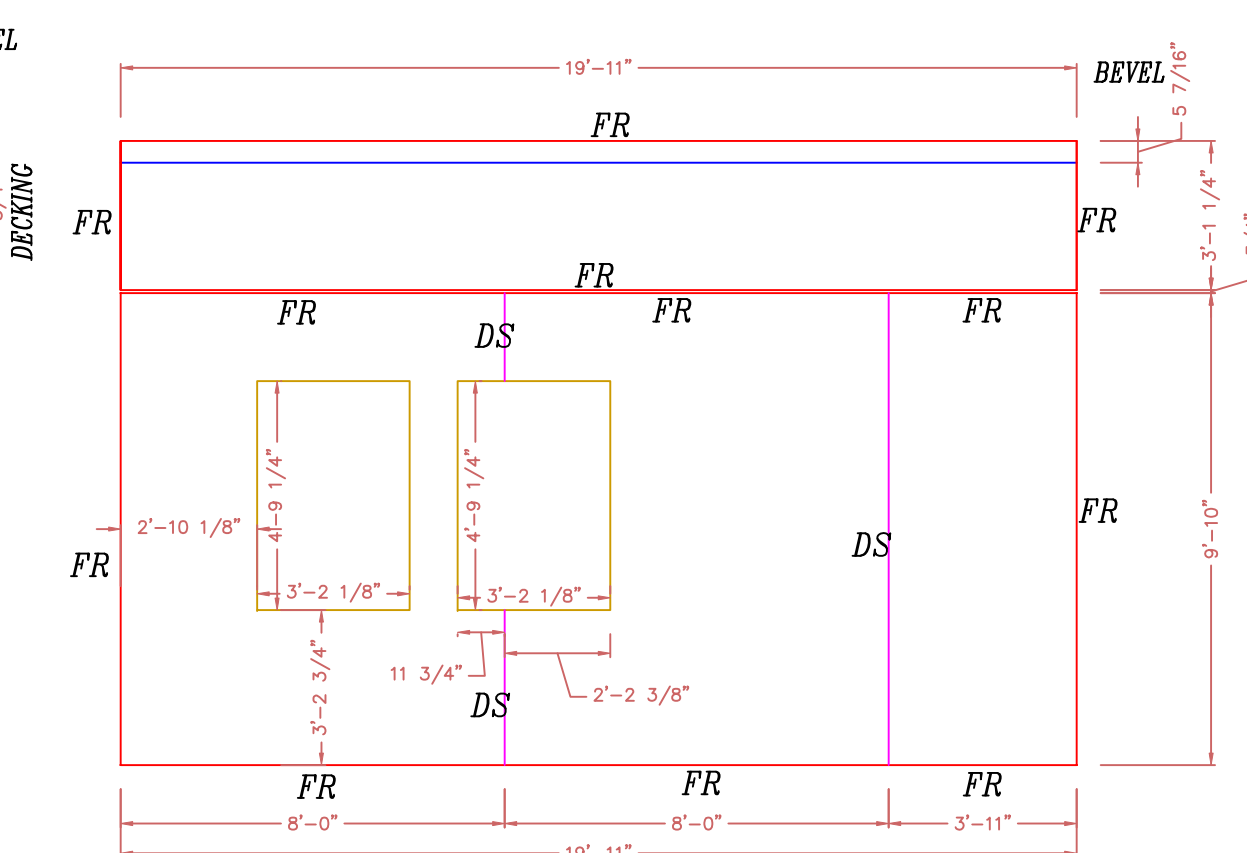

WALL 10 EAST ELEVATION
6 1/2" STRUCTURAL INSULATED (E.P.S.) PANELS.

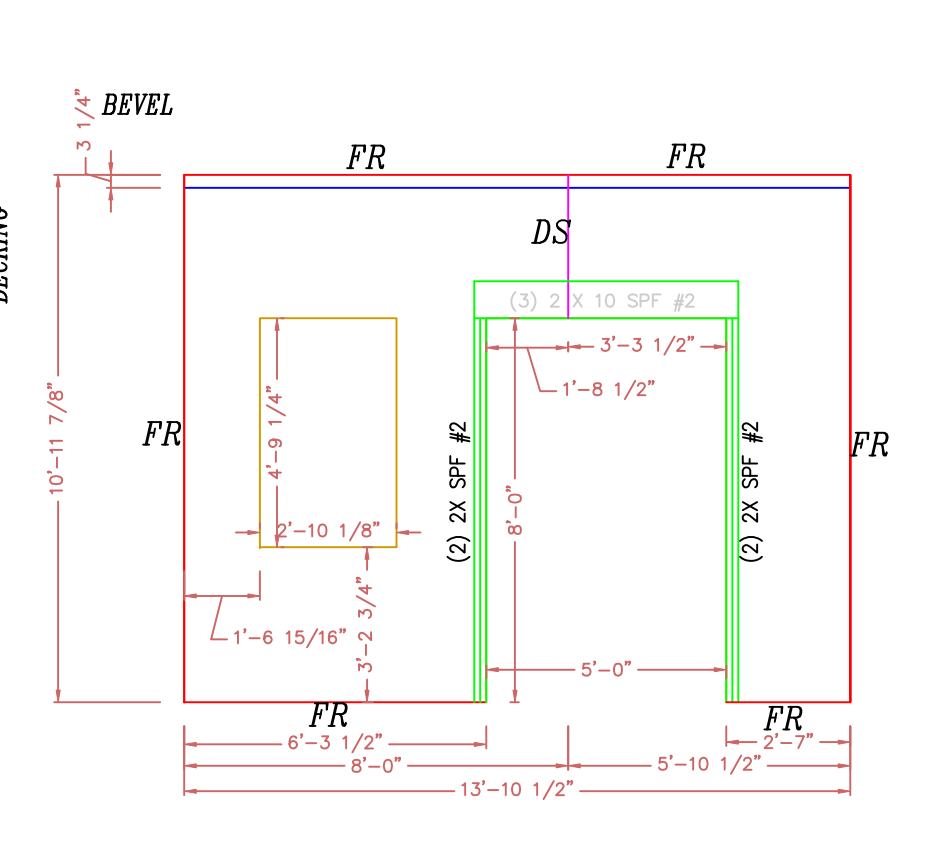

WALL 13 NORTH ELEVATION
6 1/2" STRUCTURAL INSULATED (E.P.S.) PANELS.

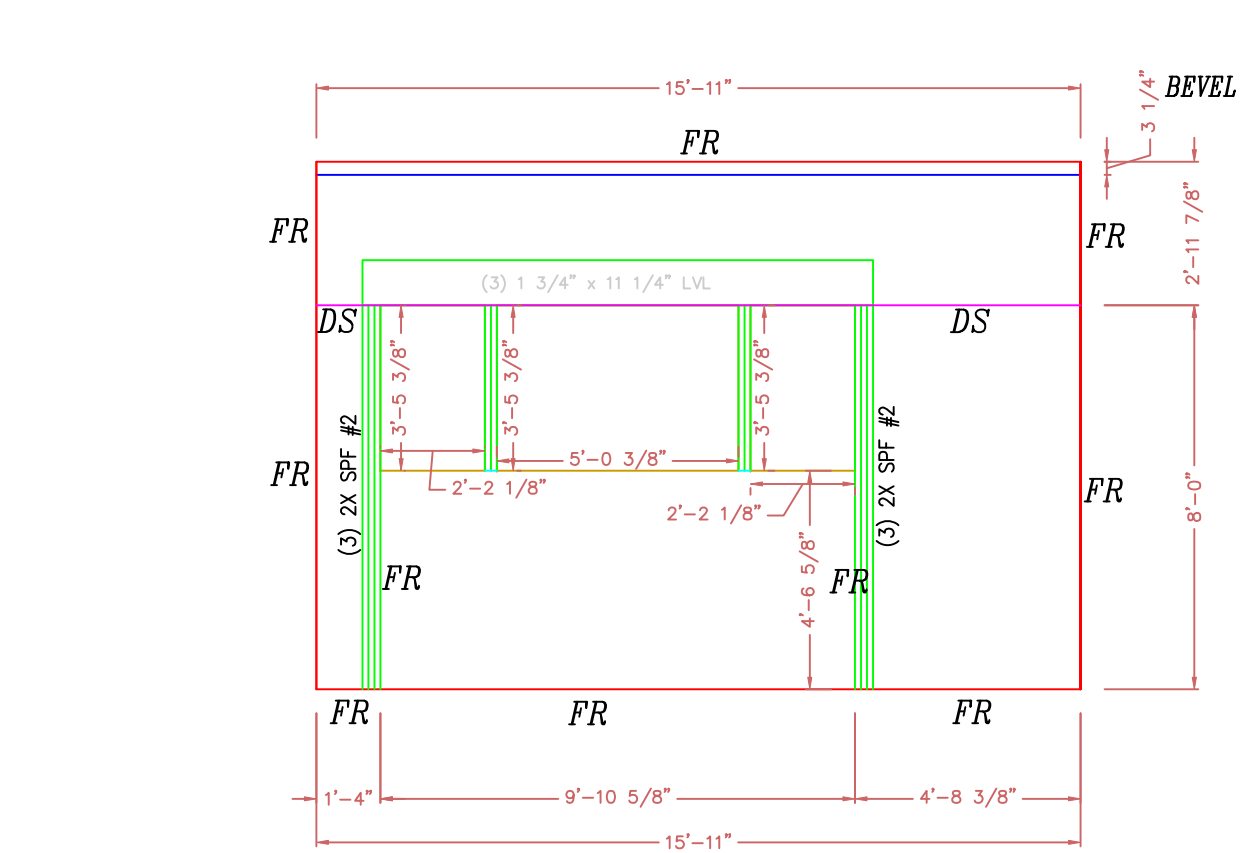

WALL 14 NORTH ELEVATION
6 1/2" STRUCTURAL INSULATED (E.P.S.) PANELS.

ROOF: IS 10 1/4" STRUCTURAL INSULATED (E.P.S.) PANELS. THEY SHALL BE APPLIED TO TIMBER FRAME OVER 3/4" T & G BOARDS.

WALLS: ARE 6 1/2" STRUCTURAL INSULATED (EPS) PANELS. THEY SHALL BE APPLIED TO TIMBER FRAME OVER 1/2" SHEETROCK. WITH 5/8" STRAPPING APPLIED TO EXTERIOR TIMBERS

NOTE: ALL PANEL WALLS ARE VIEWED FROM OUTSIDE UNLESS NOTED OTHERWISE

NOTE: DIMENSIONS TO BE CONFIRMED BY GENERAL CONTRACTOR BEFORE PANELS ARE CUT

COPYRIGHT LAWS PROHIBIT REPRODUCTION OR USE OF THIS DRAWING, IN WHOLE OR IN PART, WITHOUT THE EXPRESSED WRITTEN PERMISSION OF DW TIMBER FRAME DESIGN

DO NOT SCALE DIMENSIONS ON THESE DRAWINGS. THESE IMAGES ARE MACHINE REPRODUCTIONS AND MAY CONTAIN A MARGIN OF ERROR.

SCALE: 1/4" = 1'-0"	REVISIONS
	NUMBER & DESCRIPTION
DATE: 12/25/18	7/12/19
DRAWN BY: DEW	
CHECKED BY:	

JOB NAME: TRAPANESE RESIDENCE MURPHY, NC 28906

DW TIMBER FRAME DESIGN
TIMBER FRAME & PANEL HOME DESIGN
WWW.TIMBERFRAMEDESIGN.NET
PHONE: (603)852-8251

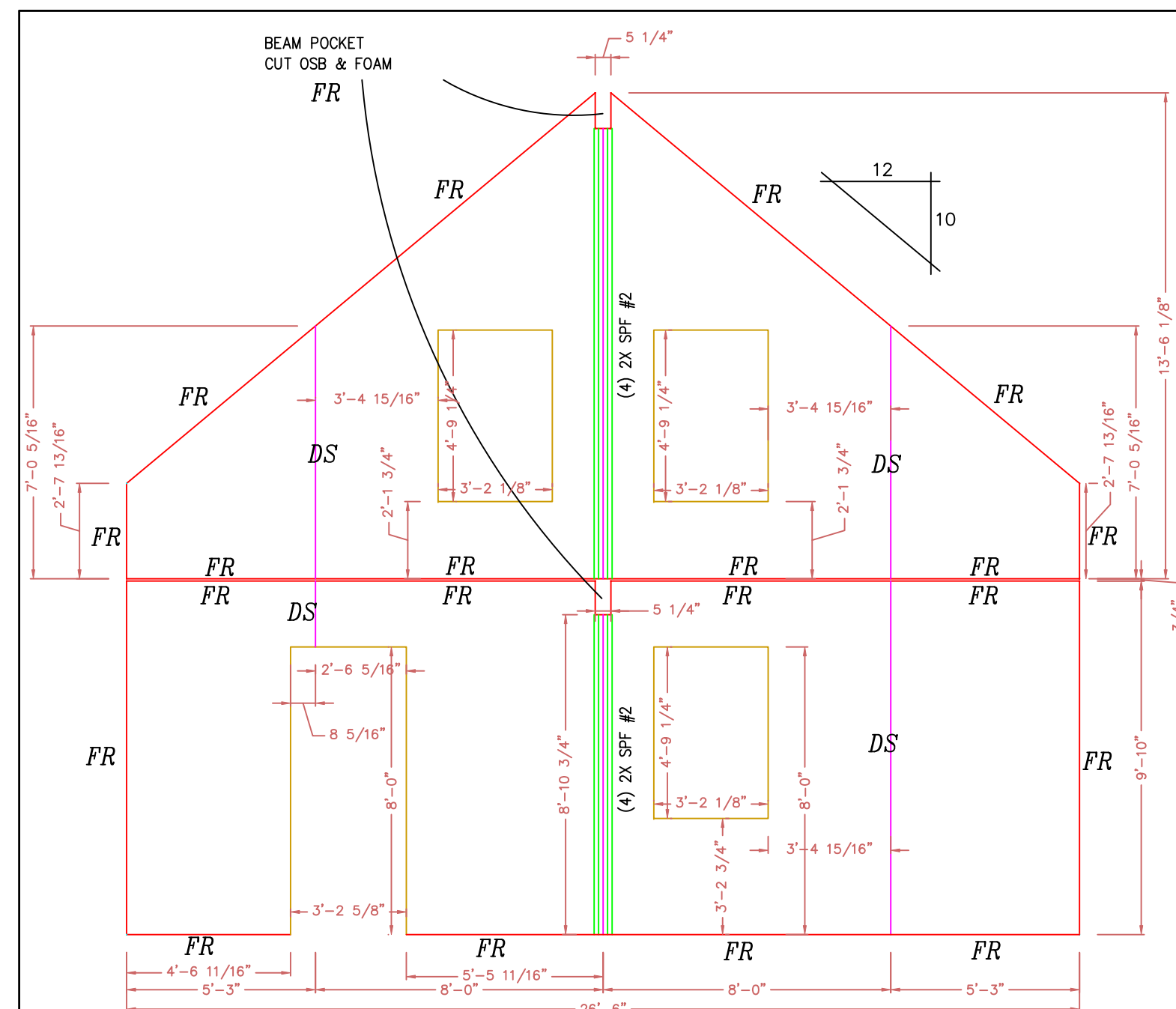

WALL 9 SOUTH ELEVATION
6 1/2" STRUCTURAL INSULATED (E.P.S.) PANELS.

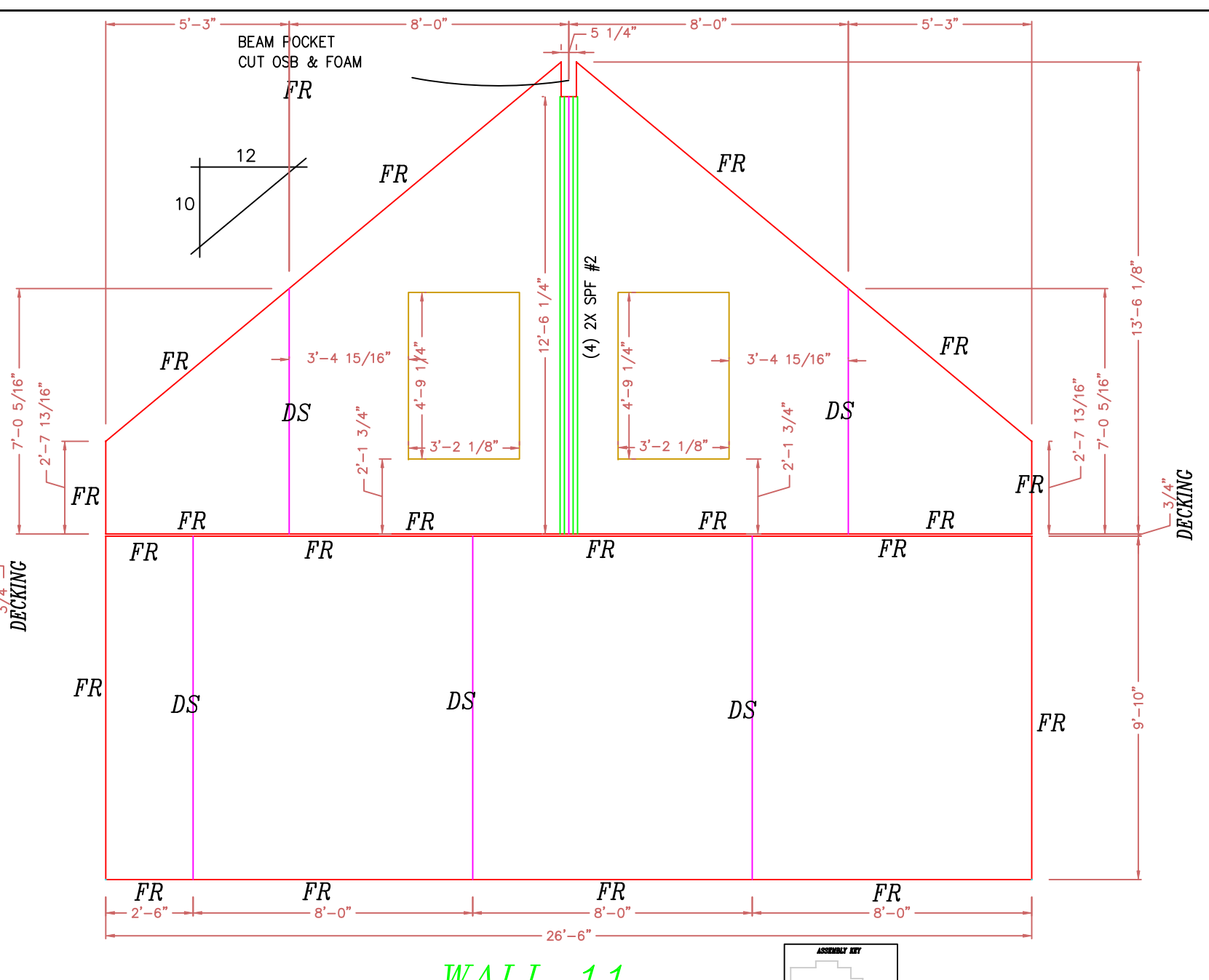

WALL 11 NORTH ELEVATION
6 1/2" STRUCTURAL INSULATED (E.P.S.) PANELS.

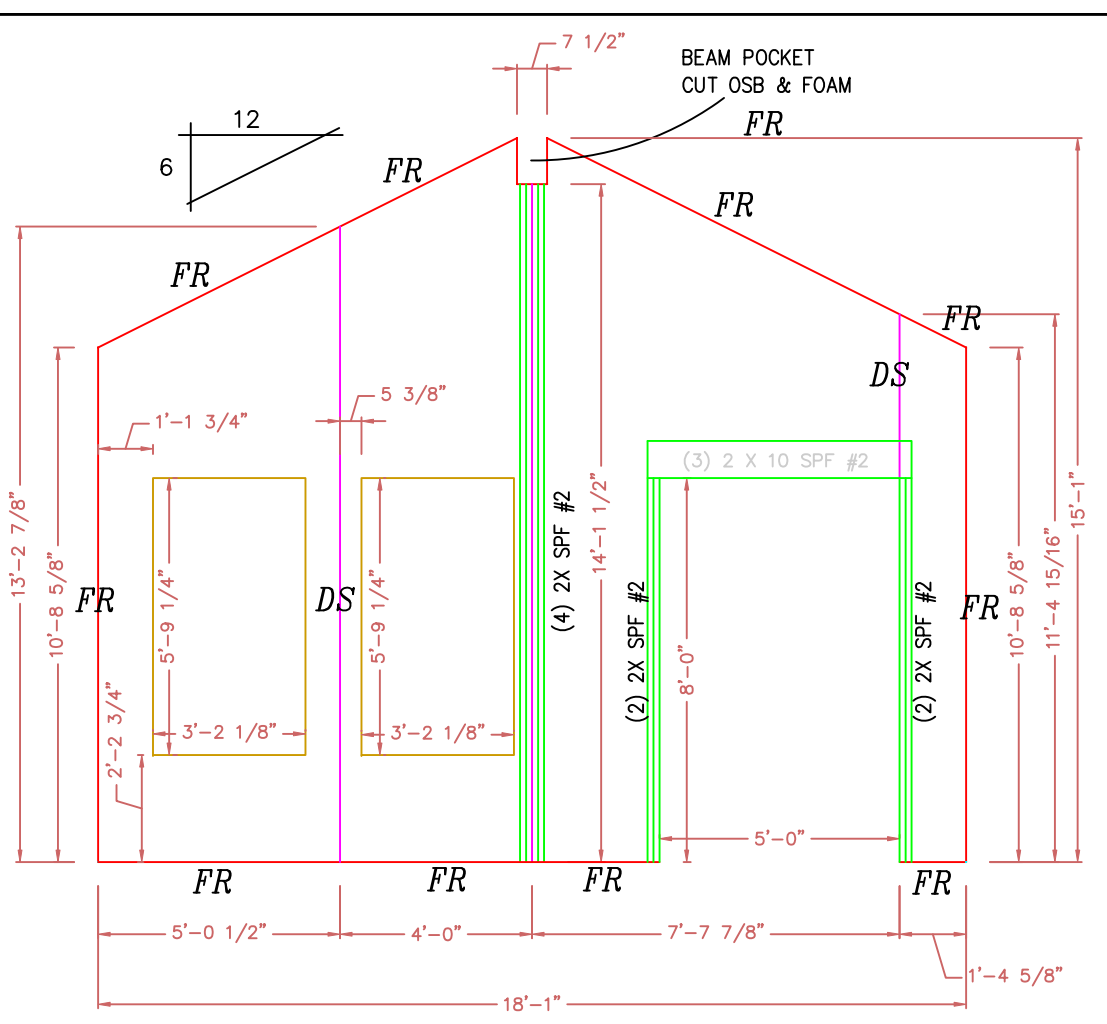

WALL 12 EAST ELEVATION
6 1/2" STRUCTURAL INSULATED (E.P.S.) PANELS.

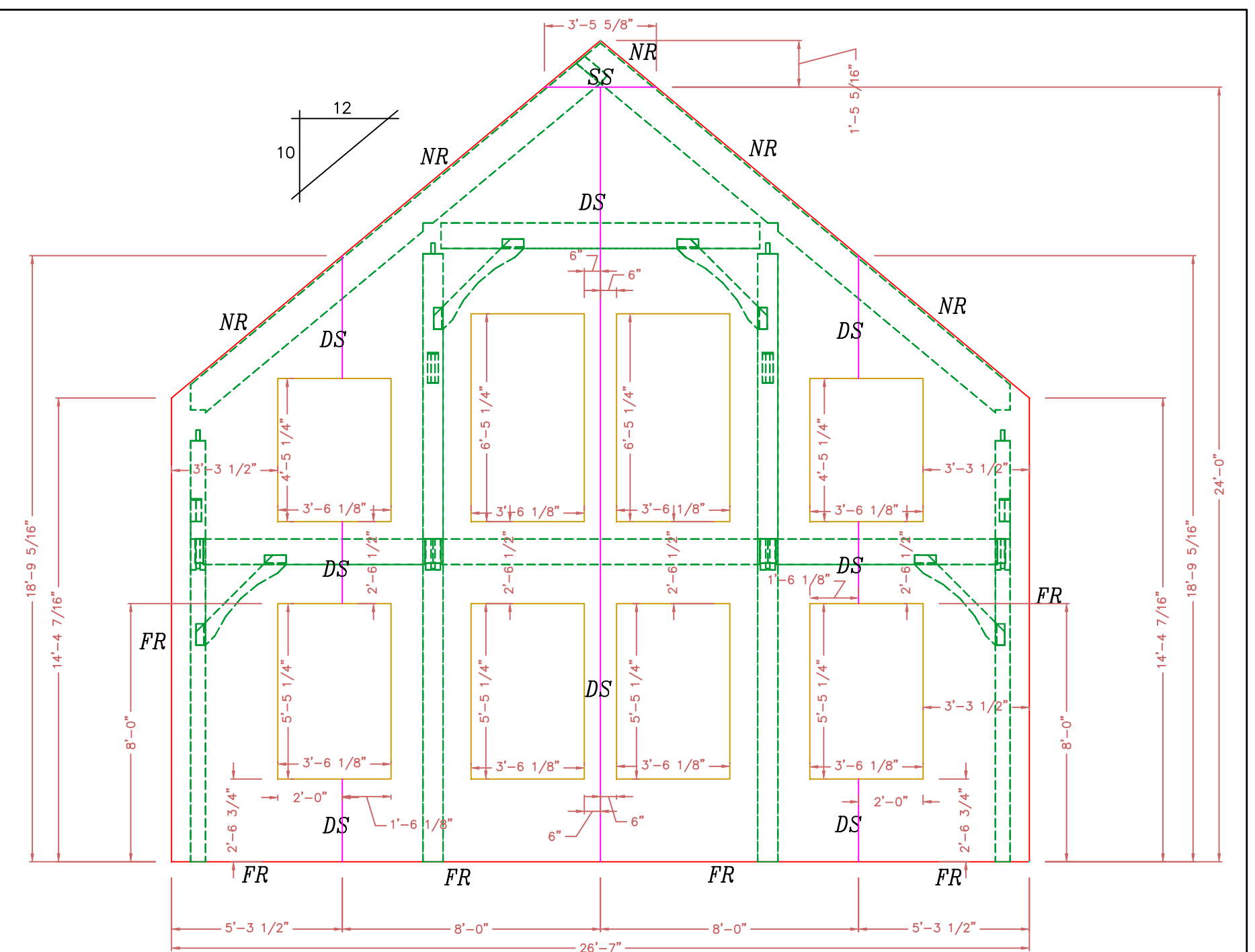

WALL 16 NORTH ELEVATION
6 1/2" STRUCTURAL INSULATED (E.P.S.) PANELS.

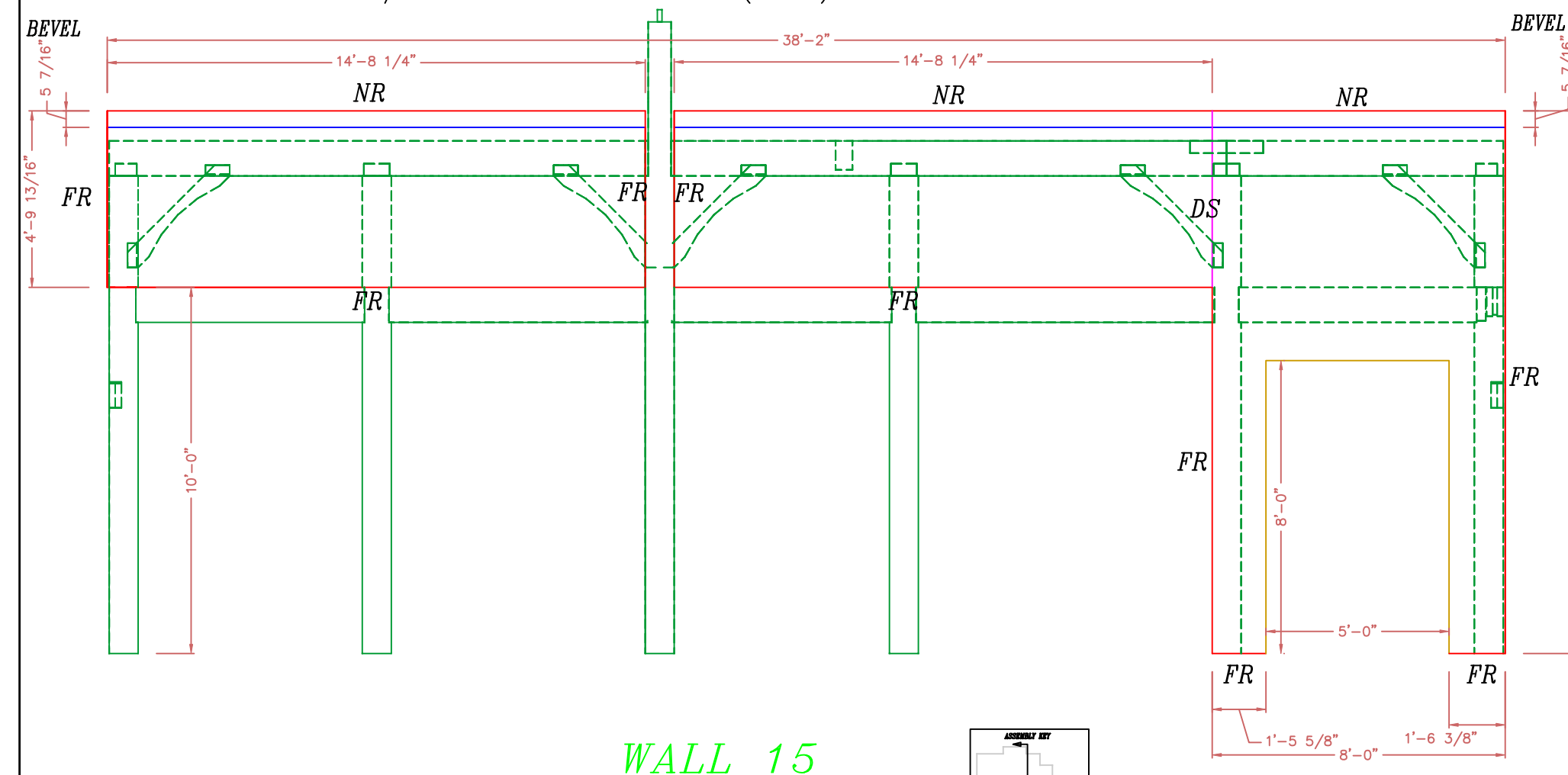

WALL 15 VIEWED FROM EAST
6 1/2" STRUCTURAL INSULATED (E.P.S.) PANELS.

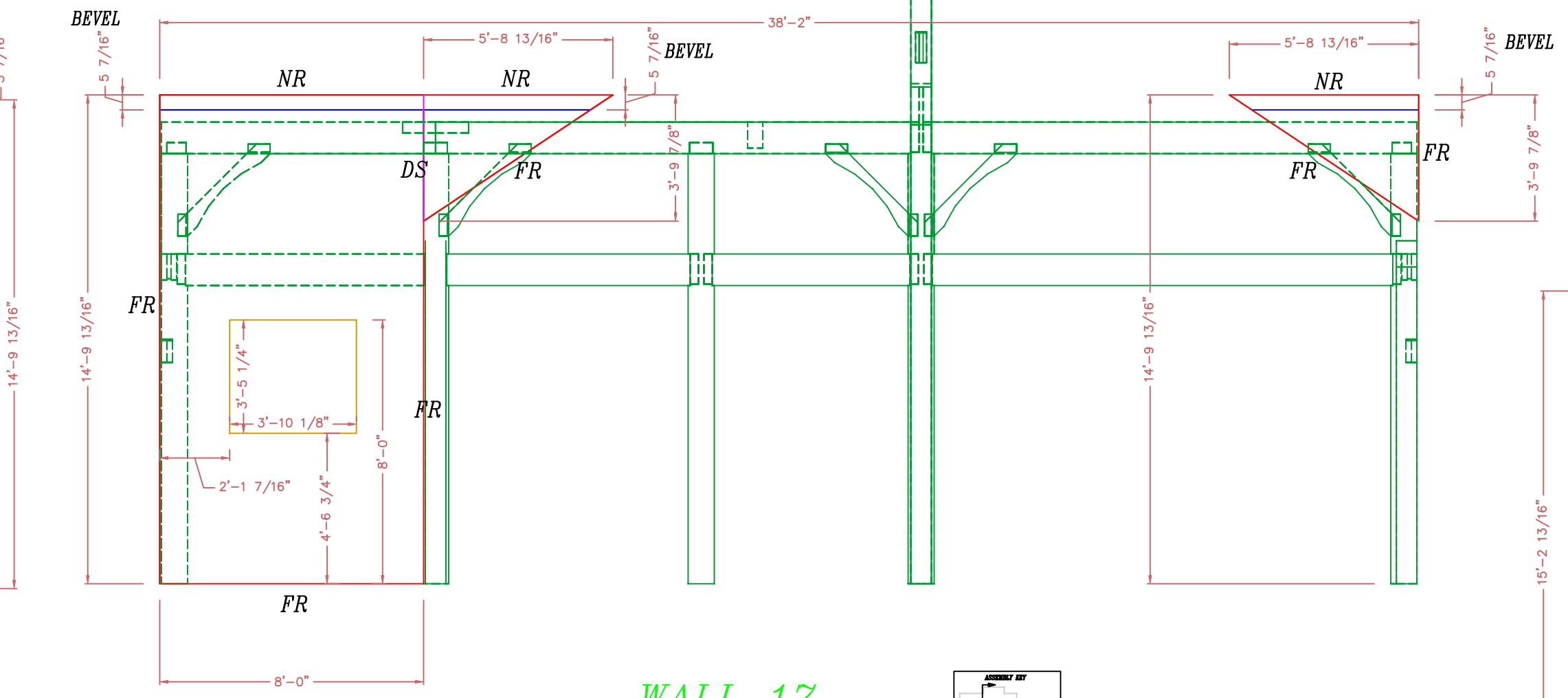

WALL 17 VIEWED FROM WEST
6 1/2" STRUCTURAL INSULATED (E.P.S.) PANELS.

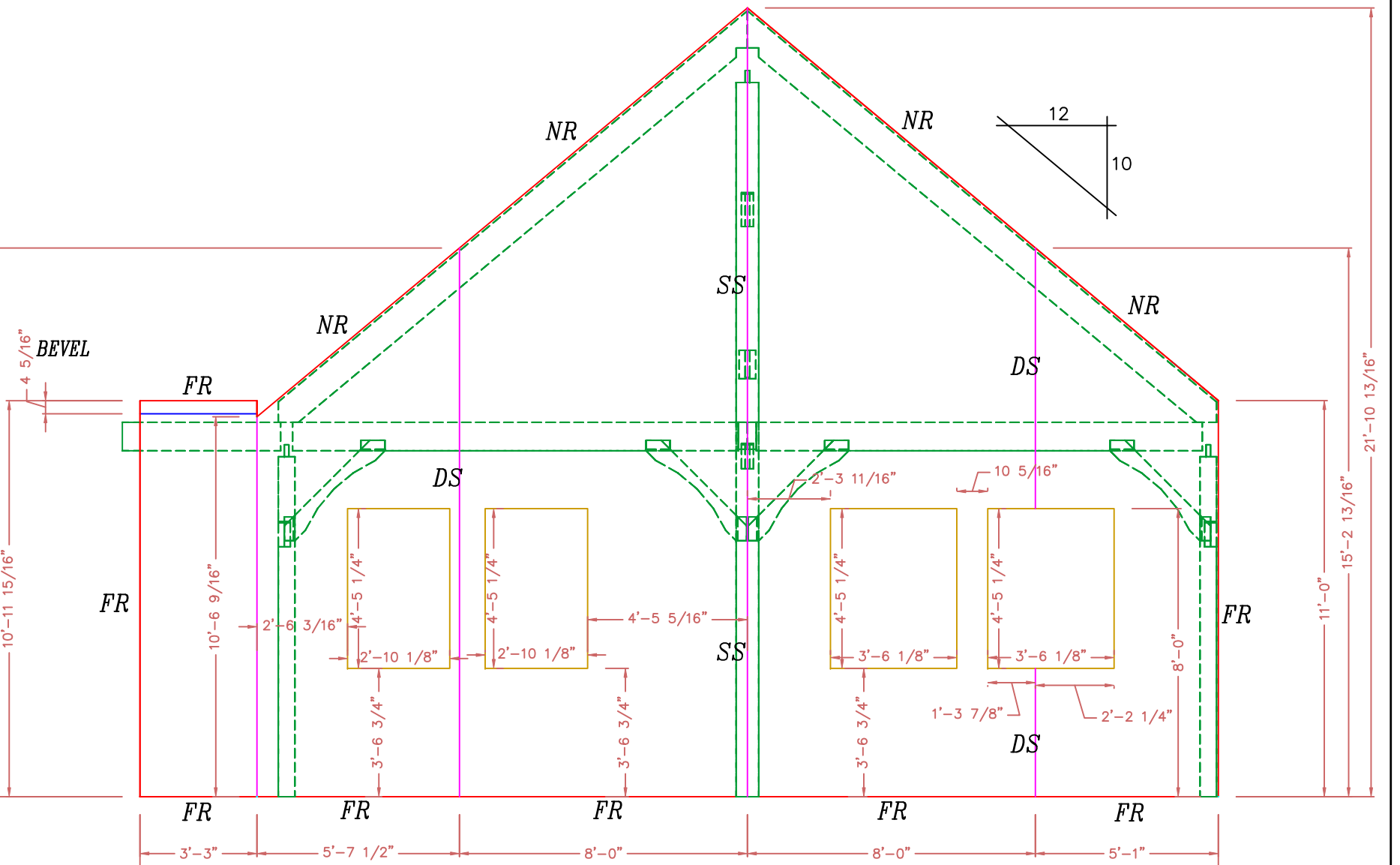

WALL 18 NORTH ELEVATION
6 1/2" STRUCTURAL INSULATED (E.P.S.) PANELS.

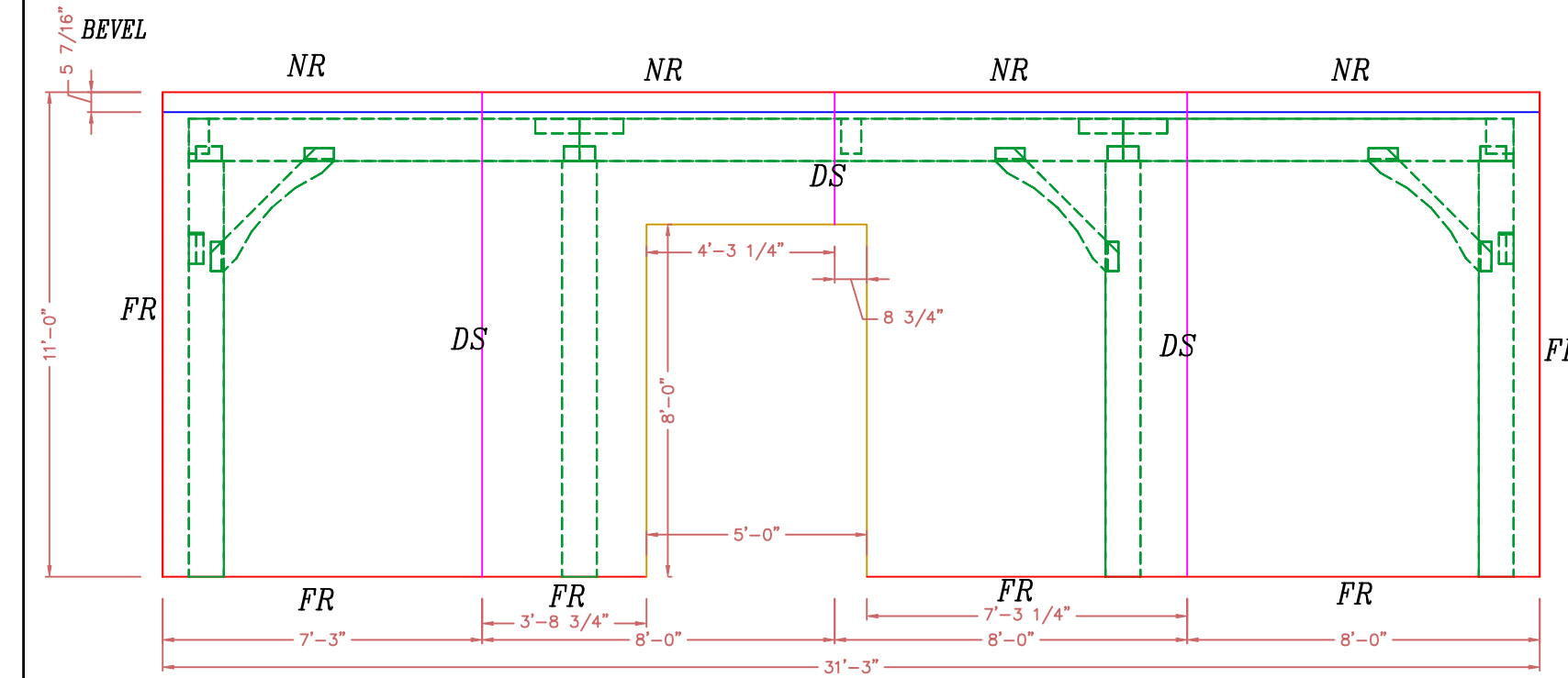

WALL 19 WEST ELEVATION
6 1/2" STRUCTURAL INSULATED (E.P.S.) PANELS.

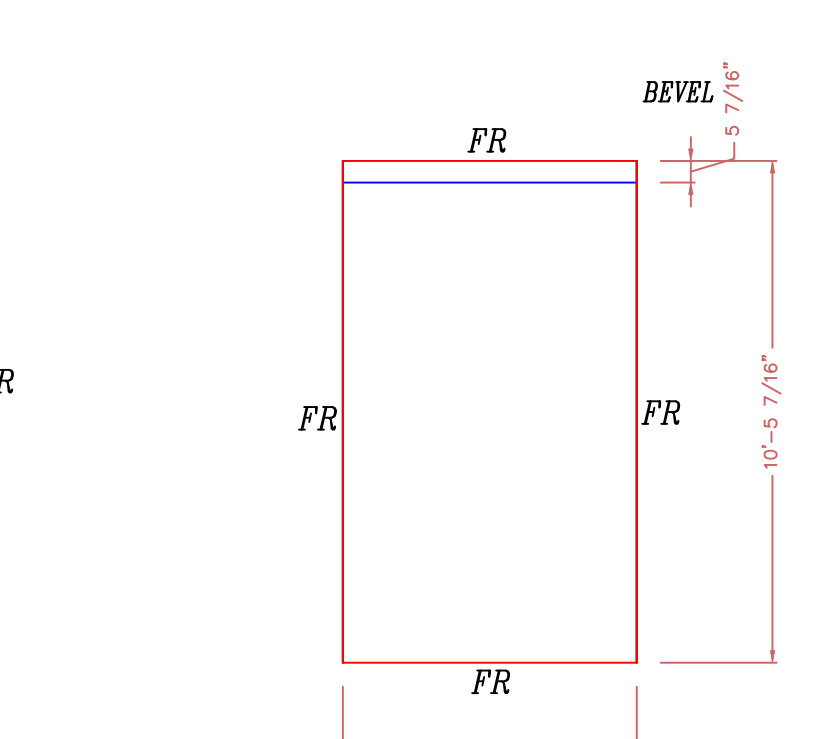

WALL 20 WEST ELEVATION
6 1/2" STRUCTURAL INSULATED (E.P.S.) PANELS.

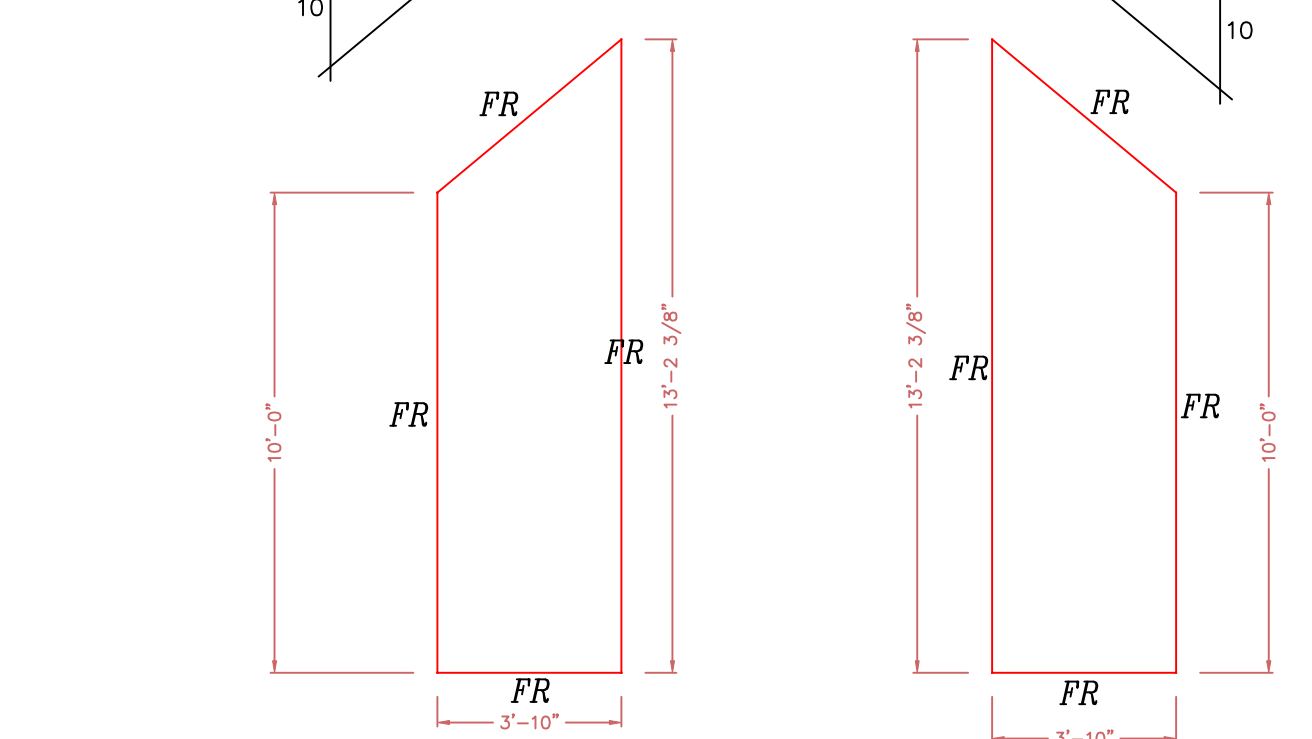

WALL 21 SOUTH ELEVATION
6 1/2" STRUCTURAL INSULATED (E.P.S.) PANELS.

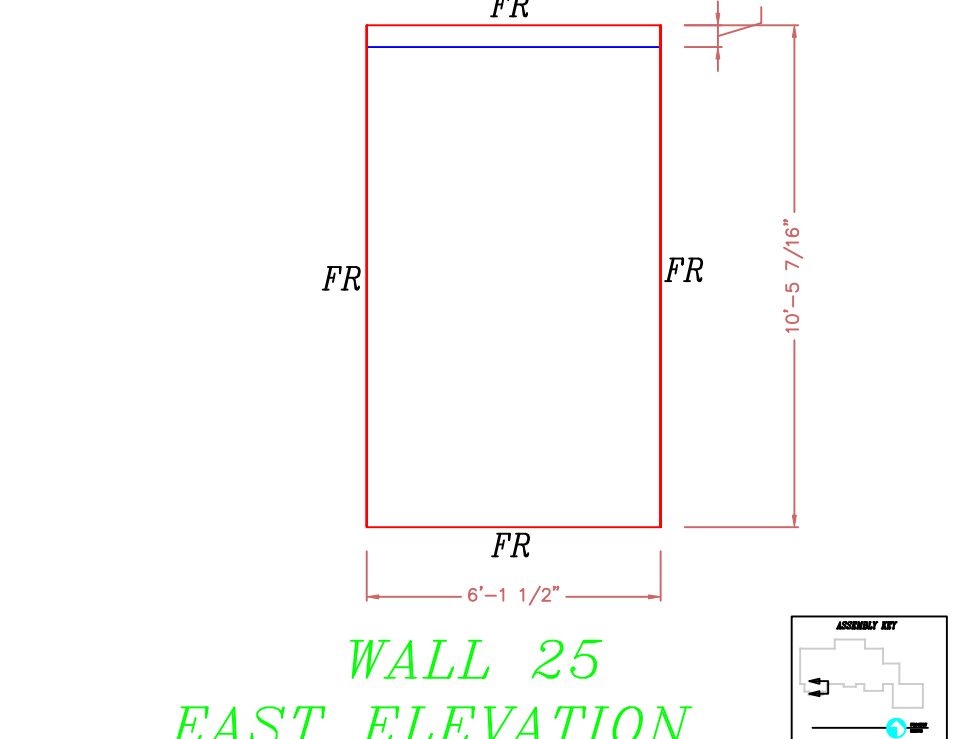

WALL 25 EAST ELEVATION
6 1/2" STRUCTURAL INSULATED (E.P.S.) PANELS.

ROOF: IS 10 1/4" STRUCTURAL INSULATED (E.P.S.) PANELS. THEY SHALL BE APPLIED TO TIMBER FRAME OVER 3/4" T & G BOARDS.

WALLS: ARE 6 1/2" STRUCTURAL INSULATED (EPS) PANELS. THEY SHALL BE APPLIED TO TIMBER FRAME OVER 1/2" SHEETROCK. WITH 5/8" STRAPPING APPLIED TO EXTERIOR TIMBERS

NOTE: ALL WINDOW & DOOR OPENINGS ARE FULL ROUTE

--- = HIDDEN CUT (BACK SKIN)
--- = VISABLE CUT (FRONT SKIN)

FR2 = DOUBLE FULL ROUTE
FR = FULL ROUTE
HR = HALF ROUTE
SS = SINGLE SPLINE
DS = DOUBLE SPLINE
NR = NO ROUTE

NOTE: ALL PANEL WALLS ARE VIEWED FROM OUTSIDE UNLESS NOTED OTHERWISE

NOTE: DIMENSIONS TO BE CONFIRMED BY GENERAL CONTRACTOR BEFORE PANELS ARE CUT

COPYRIGHT LAWS PROHIBIT REPRODUCTION OR USE OF THIS DRAWING, IN WHOLE OR IN PART, WITHOUT THE EXPRESSED WRITTEN PERMISSION OF DW TIMBER FRAME DESIGN

DO NOT SCALE DIMENSIONS ON THESE DRAWINGS. THESE IMAGES ARE MACHINE REPRODUCTIONS AND MAY CONTAIN A MARGIN OF ERROR.

REVISIONS	DATE:	7/12/19
	NUMBER & DESCRIPTION	
SCALE:	1/4" = 1'-0"	
DATE:	12/25/18	
DRAWN BY:	DEW	
CHECKED BY:		

JOB NAME: TRAPANESE RESIDENCE MURPHY, NC 28906

DW TIMBER FRAME DESIGN
TIMBER FRAME & PANEL HOME DESIGN
WWW.TIMBERFRAMEDESIGN.NET
PHONE: (603)852-8251

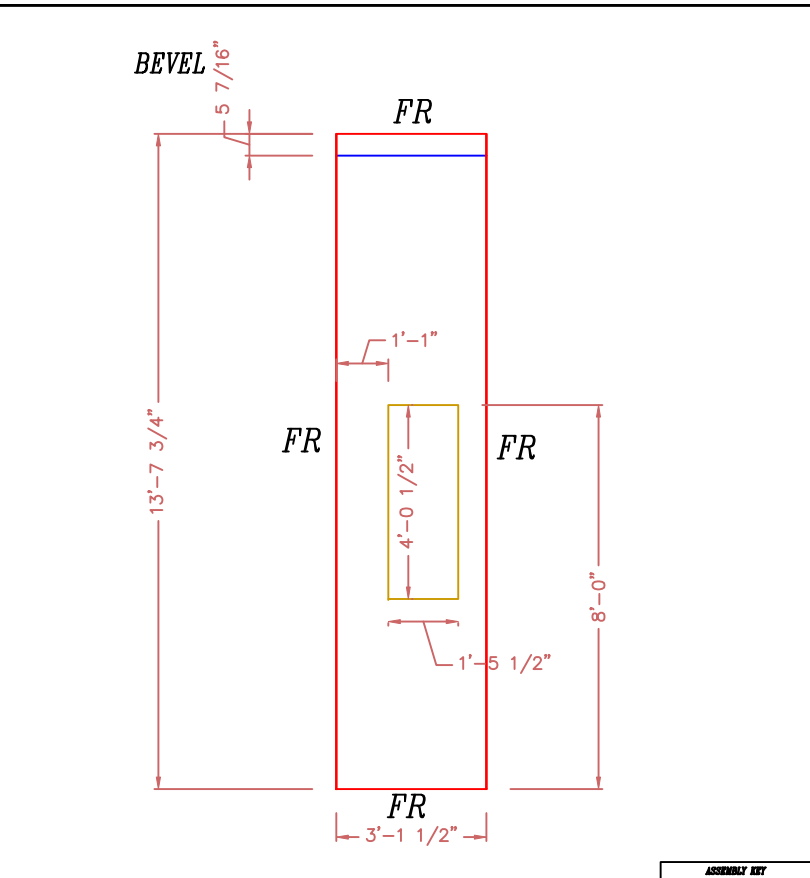

WALL 22 WEST ELEVATION
6 1/2" STRUCTURAL INSULATED (E.P.S.) PANELS.

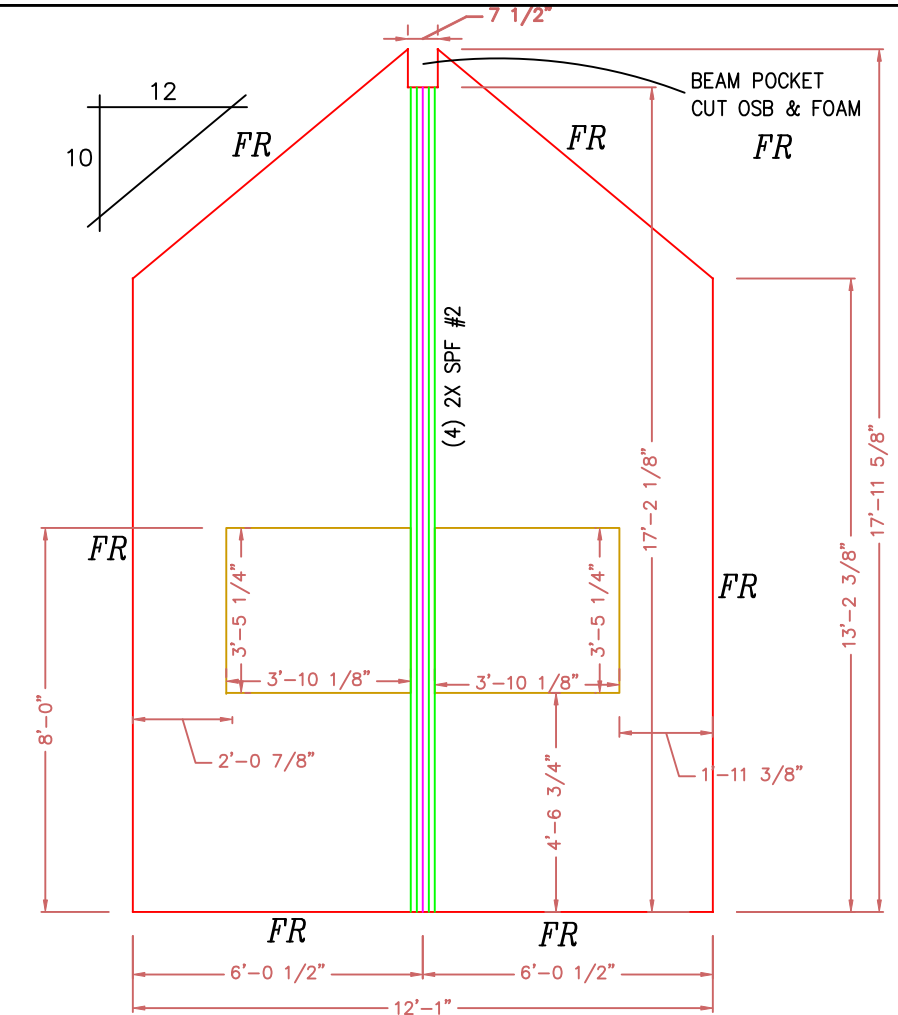

WALL 23 SOUTH ELEVATION
6 1/2" STRUCTURAL INSULATED (E.P.S.) PANELS.

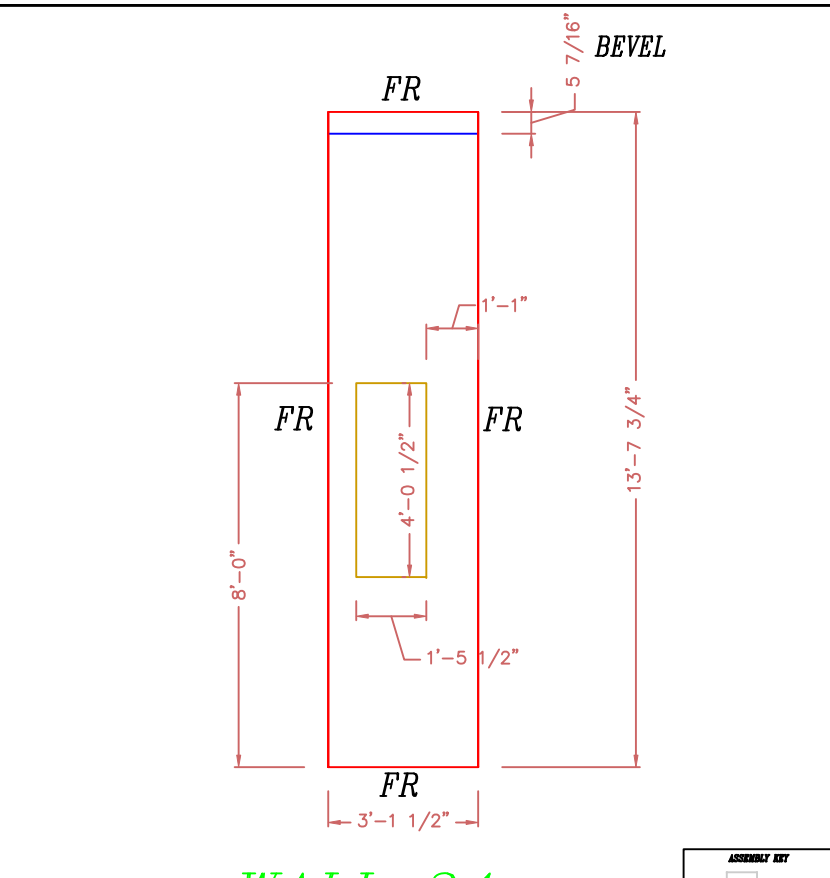

WALL 24 EAST ELEVATION
6 1/2" STRUCTURAL INSULATED (E.P.S.) PANELS.

ENTRY ROOF WEST ELEVATION
10 1/4" STRUCTURAL INSULATED (E.P.S.) PANELS.

ENTRY ROOF EAST ELEVATION
10 1/4" STRUCTURAL INSULATED (E.P.S.) PANELS.

ROOF SOUTH ELEVATION
10 1/4" STRUCTURAL INSULATED (E.P.S.) PANELS.

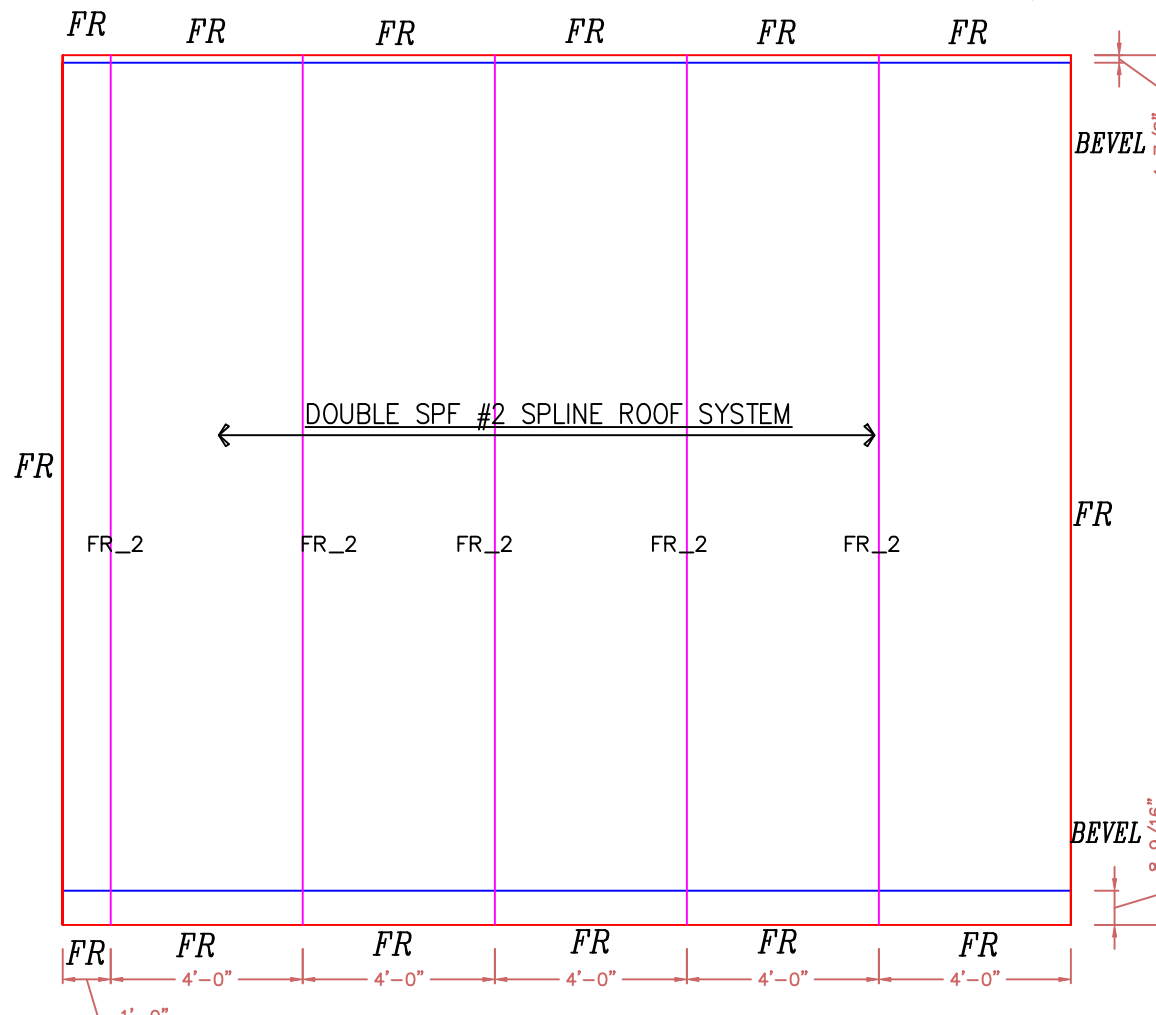

ROOF WEST ELEVATION
10 1/4" STRUCTURAL INSULATED (E.P.S.) PANELS.

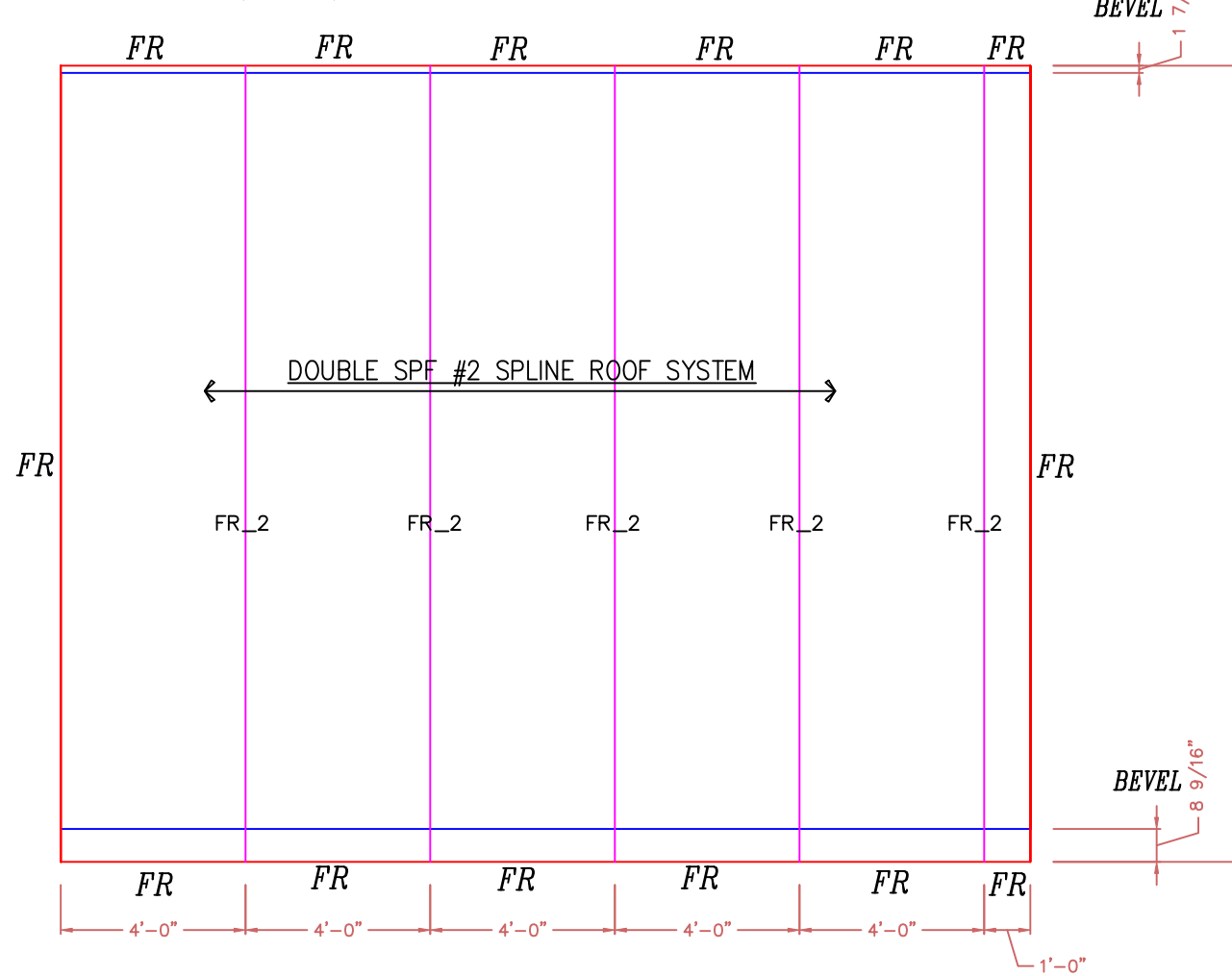

ROOF EAST ELEVATION
10 1/4" STRUCTURAL INSULATED (E.P.S.) PANELS.

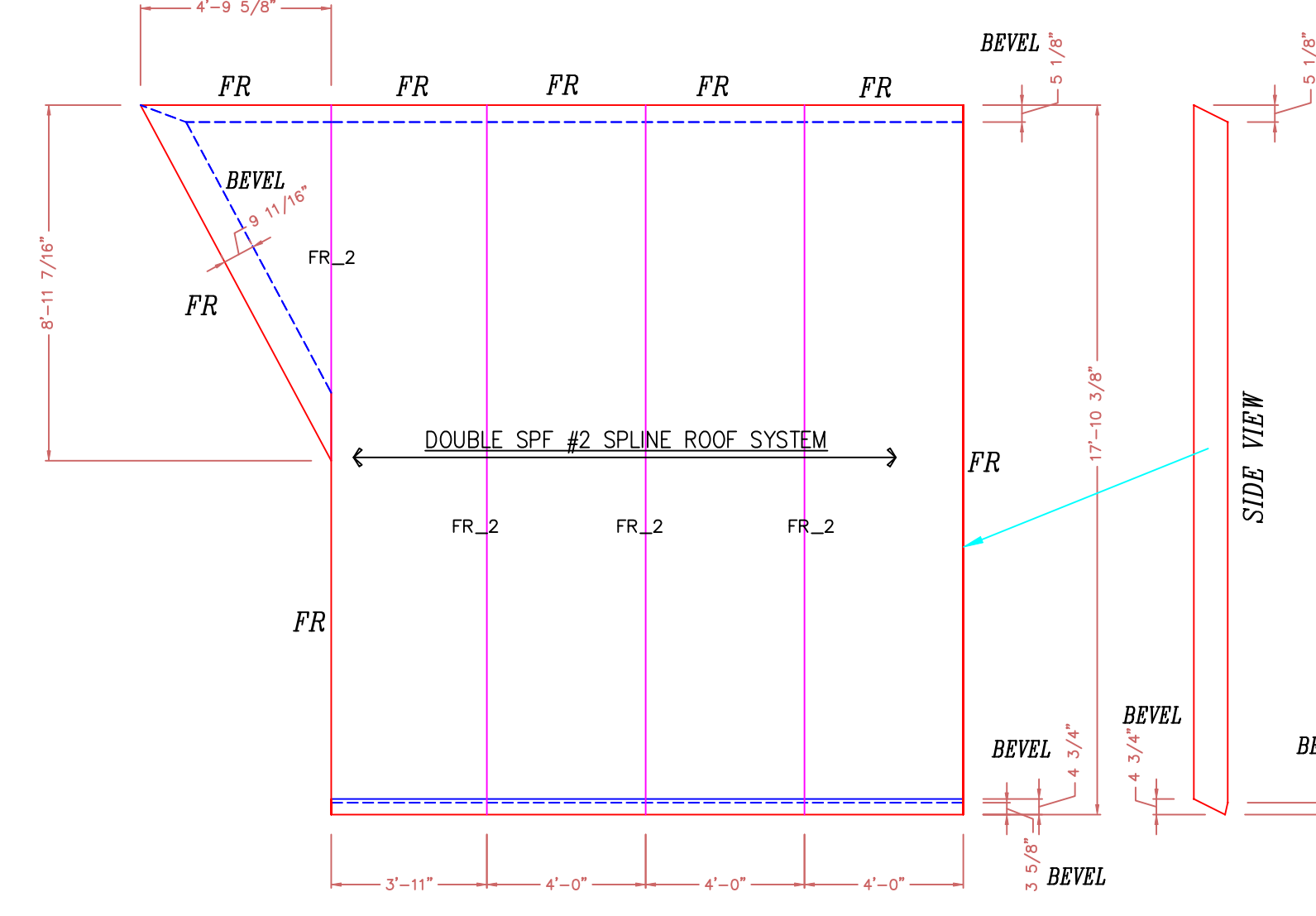

ROOF SOUTH ELEVATION
10 1/4" STRUCTURAL INSULATED (E.P.S.) PANELS.

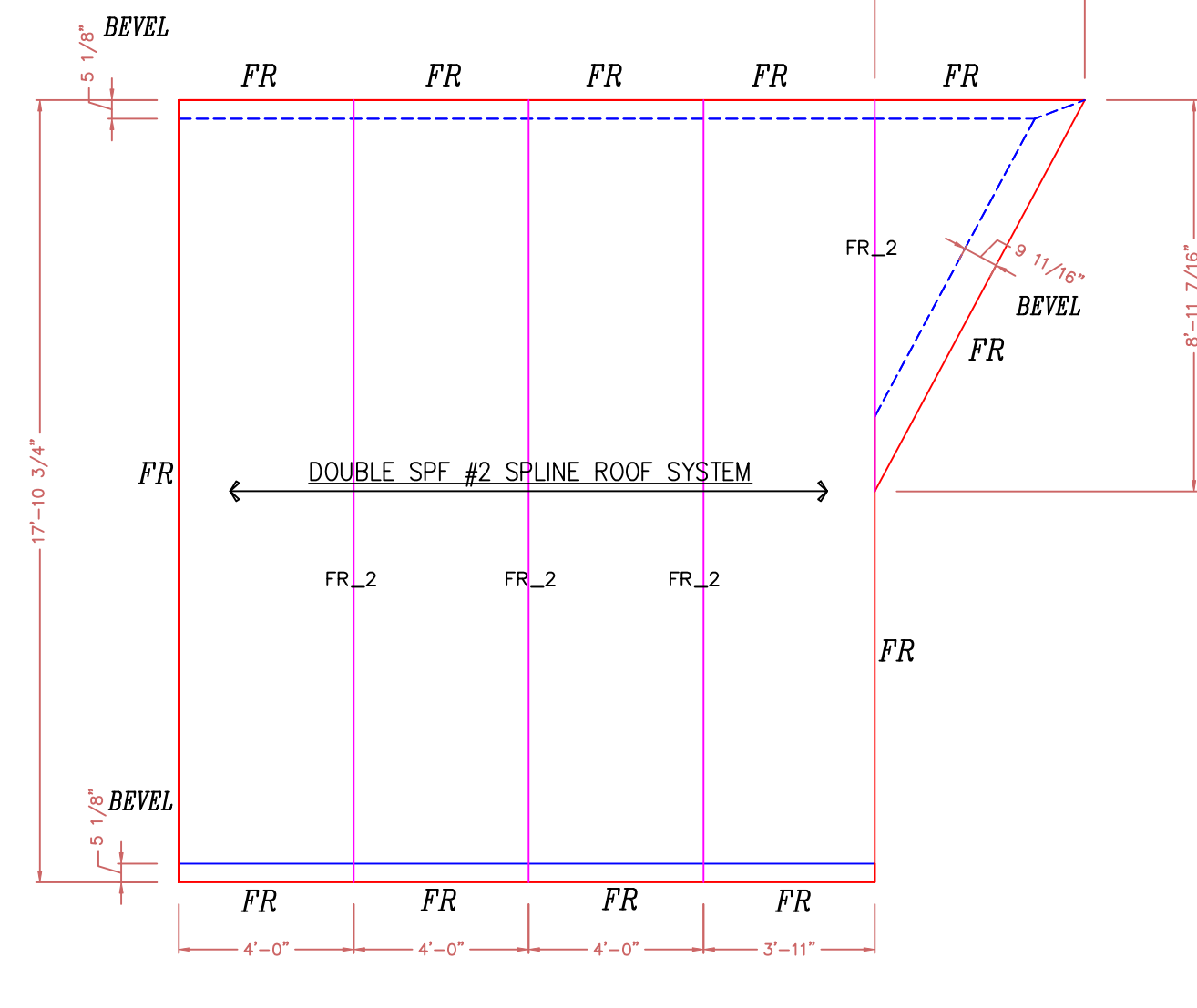

ROOF NORTH ELEVATION
10 1/4" STRUCTURAL INSULATED (E.P.S.) PANELS.

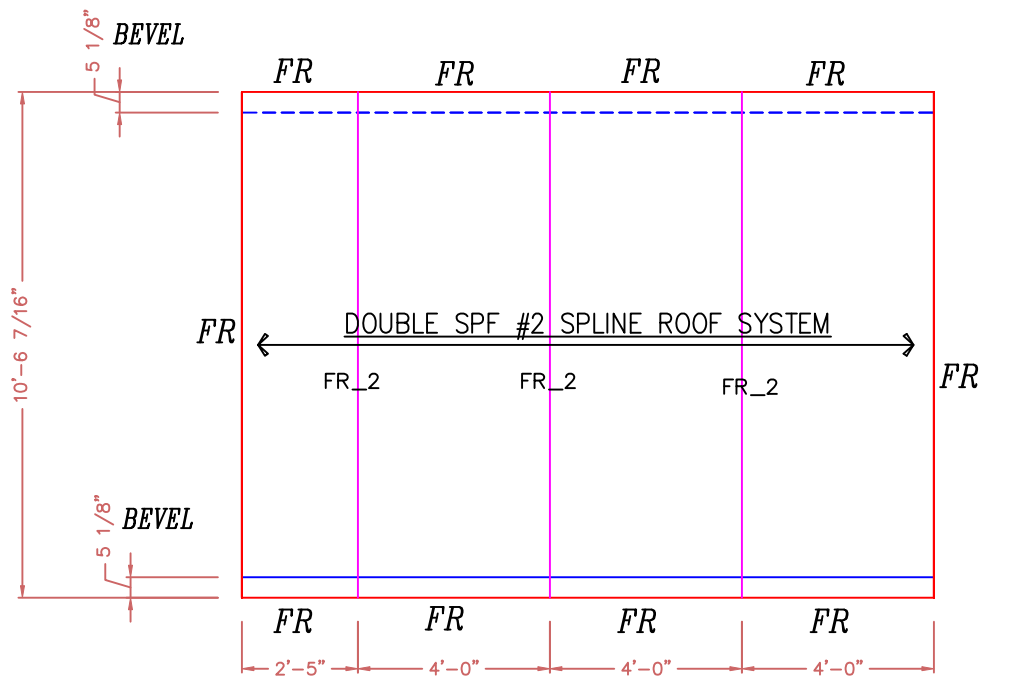

ROOF SOUTH ELEVATION
10 1/4" STRUCTURAL INSULATED (E.P.S.) PANELS.

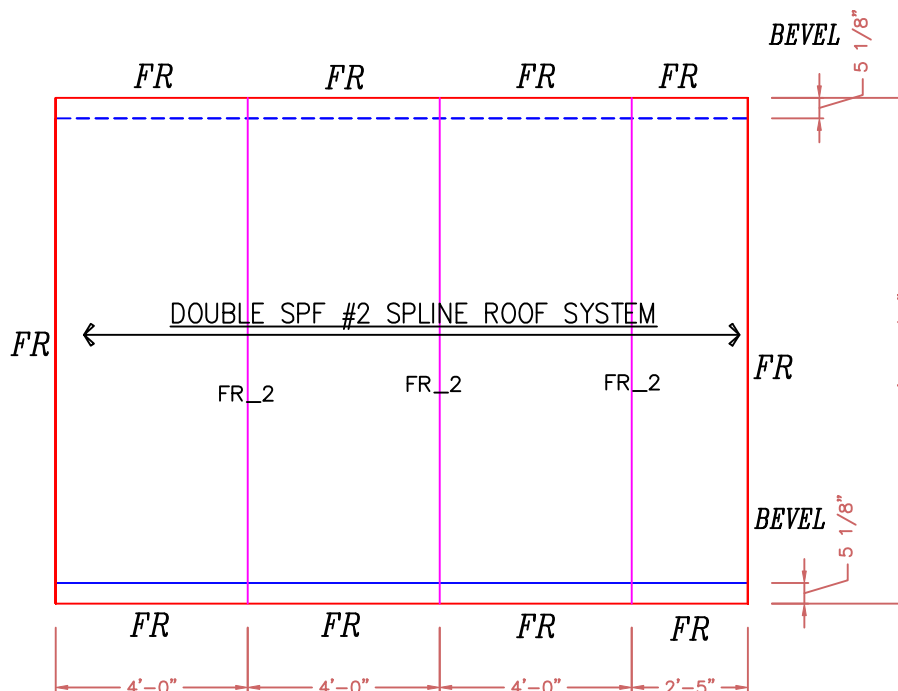

ROOF NORTH ELEVATION
10 1/4" STRUCTURAL INSULATED (E.P.S.) PANELS.

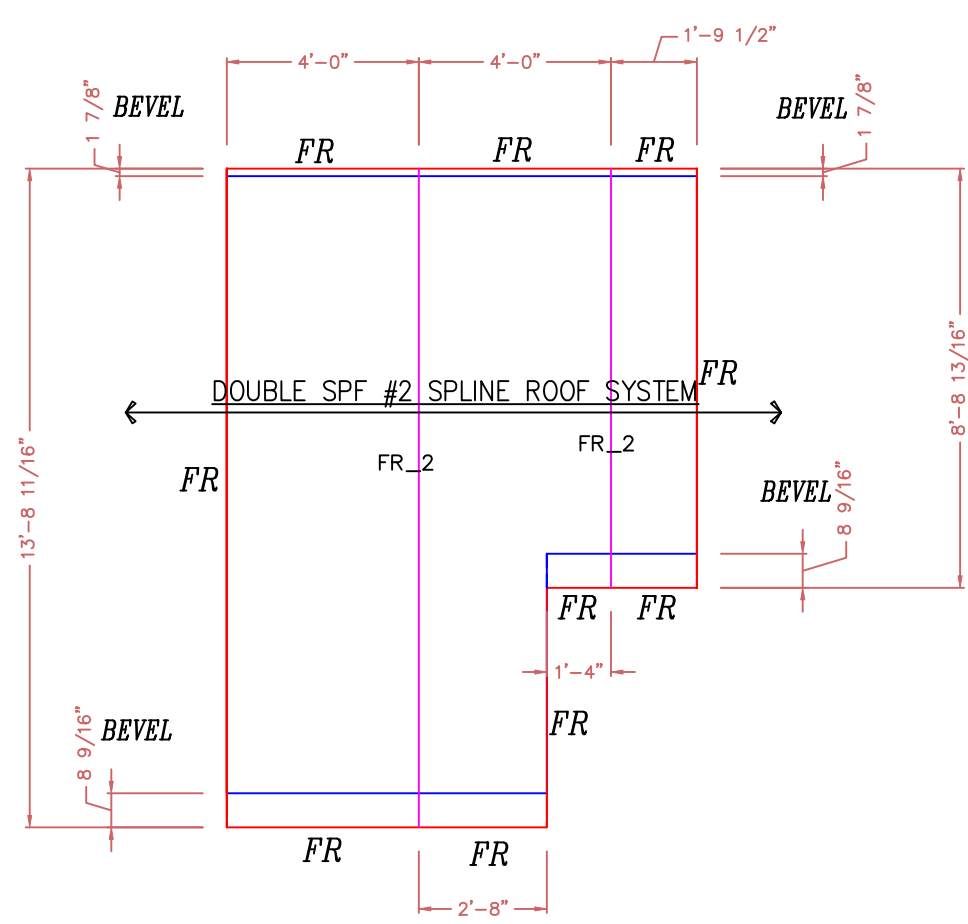

ROOF WEST ELEVATION
10 1/4" STRUCTURAL INSULATED (E.P.S.) PANELS.

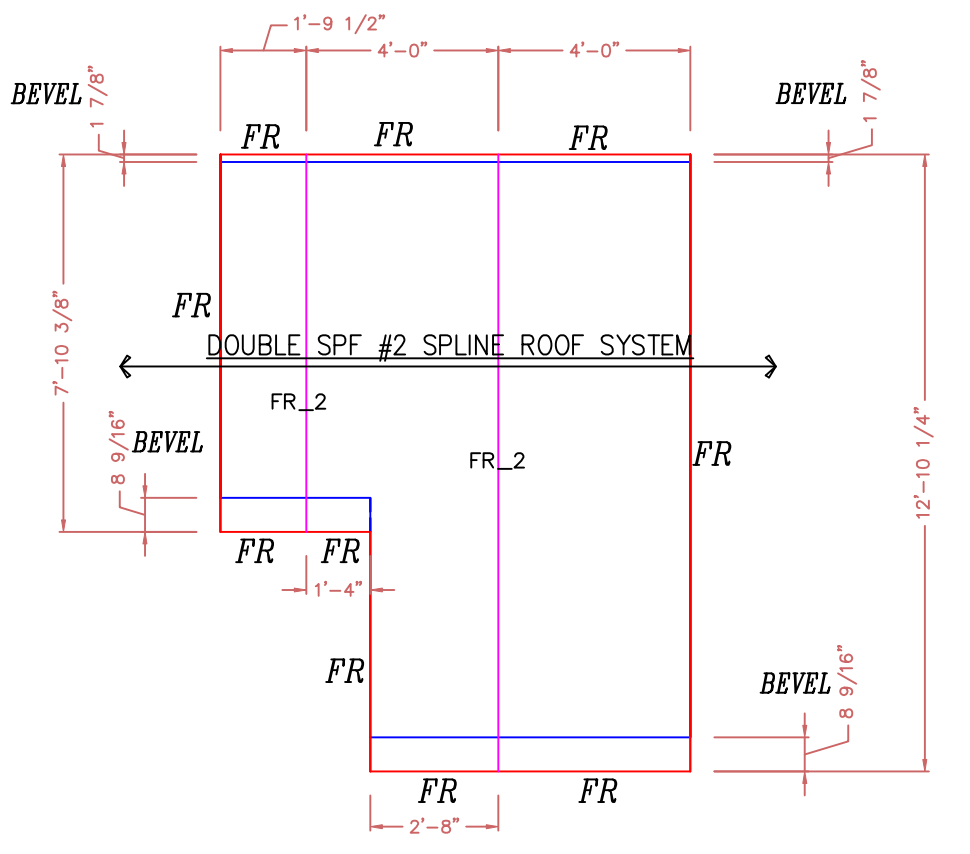

ROOF EAST ELEVATION
10 1/4" STRUCTURAL INSULATED (E.P.S.) PANELS.

NOTE:
ALL WINDOW & DOOR OPENINGS ARE FULL ROUTE

- HIDDEN CUT (BACK SKIN)
- VISIBLE CUT (FRONT SKIN)

- FR2 = DOUBLE FULL ROUTE
- FR = FULL ROUTE
- HR = HALF ROUTE
- SS = SINGLE SPLINE
- DS = DOUBLE SPLINE
- NR = NO ROUTE

NOTE: ALL PANEL WALLS ARE VIEWED FROM OUTSIDE UNLESS NOTED OTHERWISE

NOTE: DIMENSIONS TO BE CONFIRMED BY GENERAL CONTRACTOR BEFORE PANELS ARE CUT

ROOF: IS 10 1/4" STRUCTURAL INSULATED (E.P.S.) PANELS. THEY SHALL BE APPLIED TO TIMBER FRAME OVER 3/4" T & G BOARDS.

WALLS: ARE 6 1/2" STRUCTURAL INSULATED (EPS) PANELS. THEY SHALL BE APPLIED TO TIMBER FRAME OVER 1/2" SHEETROCK. WITH 5/8" STRAPPING APPLIED TO EXTERIOR TIMBERS

COPYRIGHT LAWS PROHIBIT REPRODUCTION OR USE OF THIS DRAWING, IN WHOLE OR IN PART, WITHOUT THE EXPRESSED WRITTEN PERMISSION OF DW TIMBER FRAME DESIGN

DO NOT SCALE DIMENSIONS ON THESE DRAWINGS. THESE IMAGES ARE MACHINE REPRODUCTIONS AND MAY CONTAIN A MARGIN OF ERROR.

SCALE: 1/4" = 1'-0"	REVISIONS
	NUMBER & DESCRIPTION
DATE: 12/25/18	DATE: 7/12/19
DRAWN BY: DEW	CHECKED BY:

JOB NAME: **TRAPANESE RESIDENCE MURPHY, NC 28906**

DW TIMBER FRAME DESIGN
TIMBER FRAME & PANEL HOME DESIGN
WWW.TIMBERFRAMEDESIGN.NET
PHONE: (603)852-8251

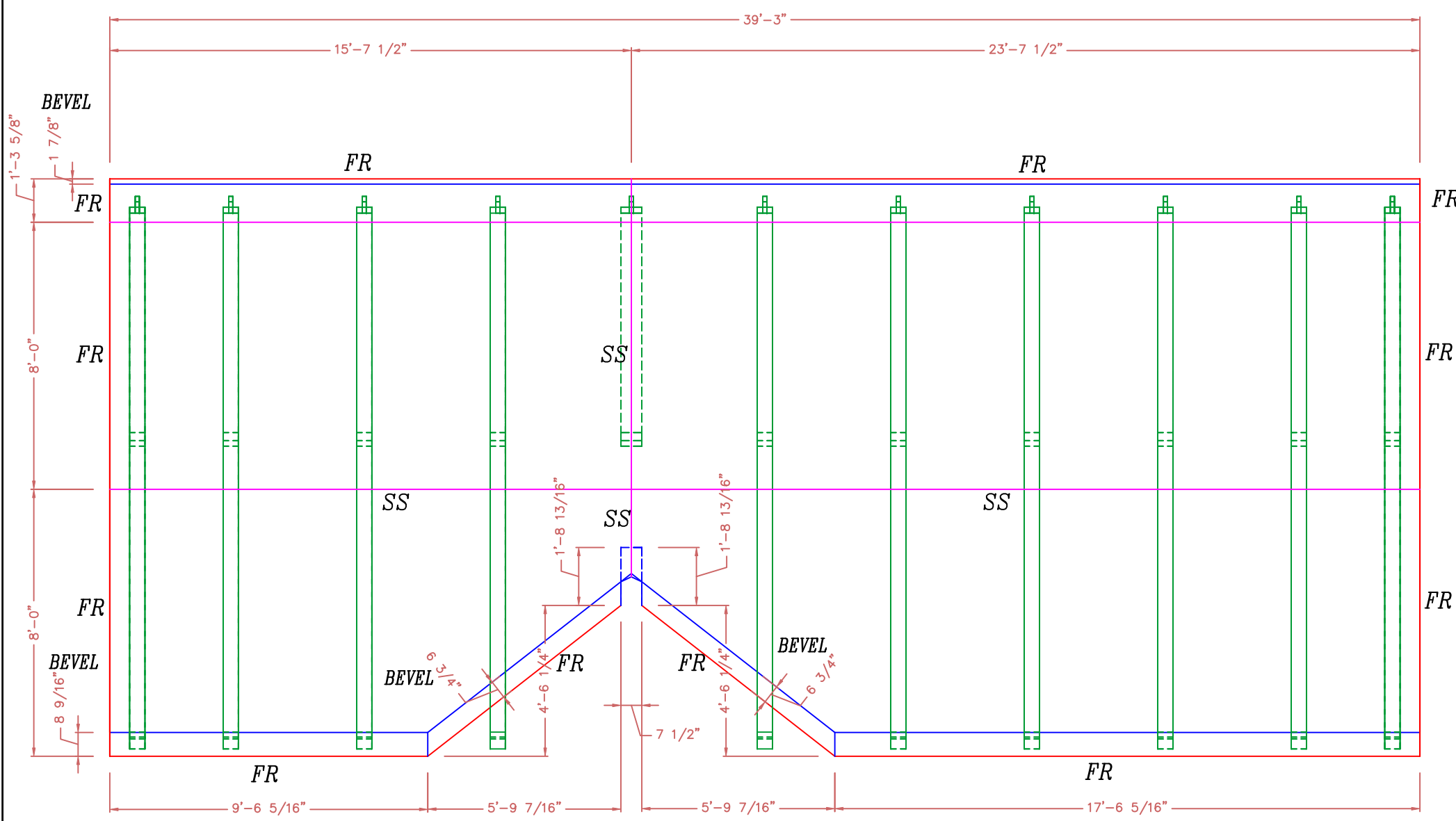

ROOF
VIEWED FROM EAST
10 1/4" STRUCTURAL INSULATED (E.P.S.) PANELS.

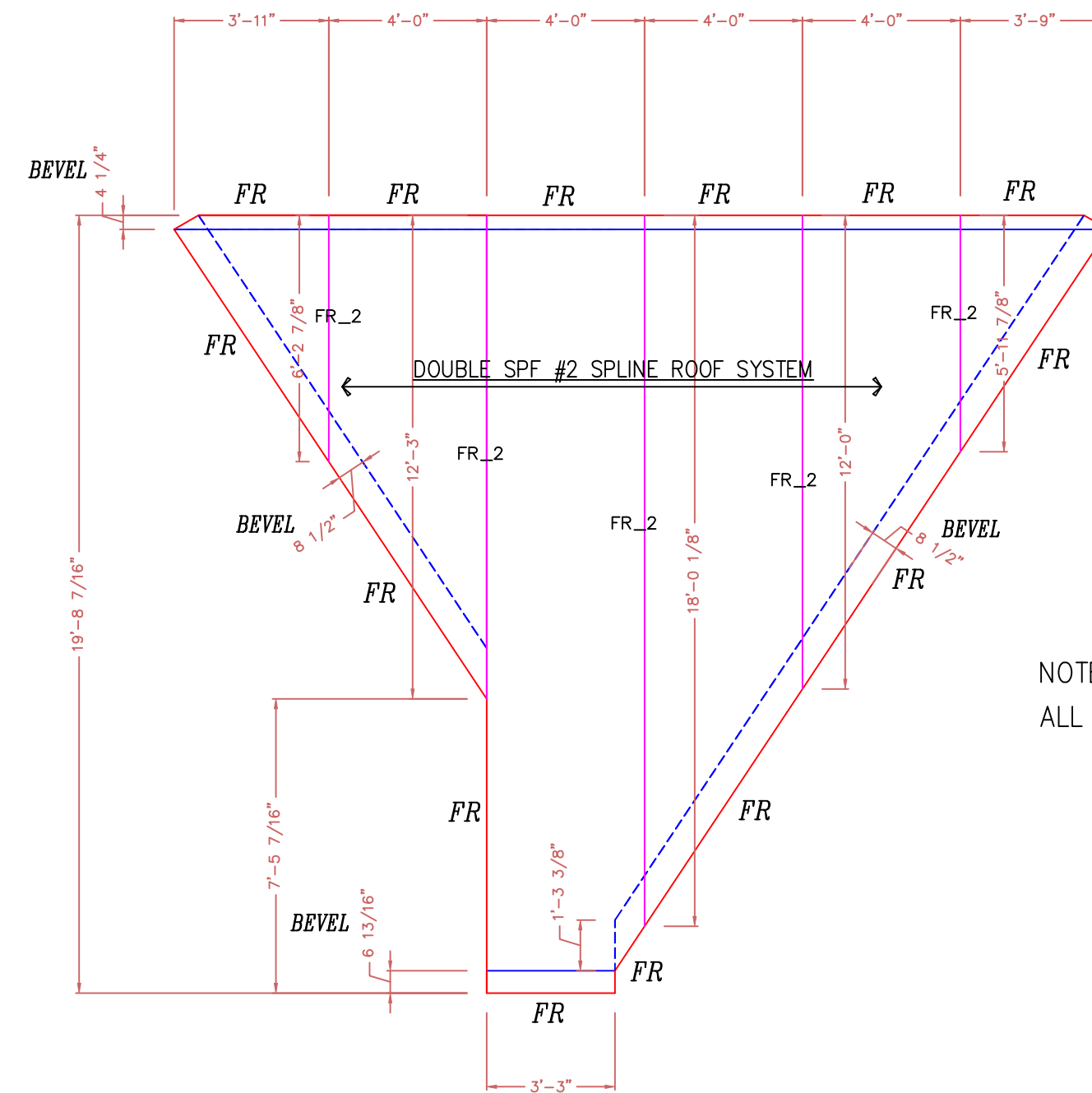
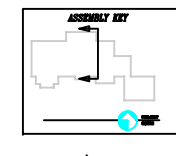

ROOF
NORTH ELEVATION
10 1/4" STRUCTURAL INSULATED (E.P.S.) PANELS.

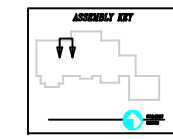

NOTE:
ALL WINDOW & DOOR OPENINGS ARE FULL ROUTE

- = HIDDEN CUT (BACK SKIN)
- = VISABLE CUT (FRONT SKIN)

- FR2 = DOUBLE FULL ROUTE
- FR = FULL ROUTE
- HR = HALF ROUTE
- SS = SINGLE SPLINE
- DS = DOUBLE SPLINE
- NR = NO ROUTE

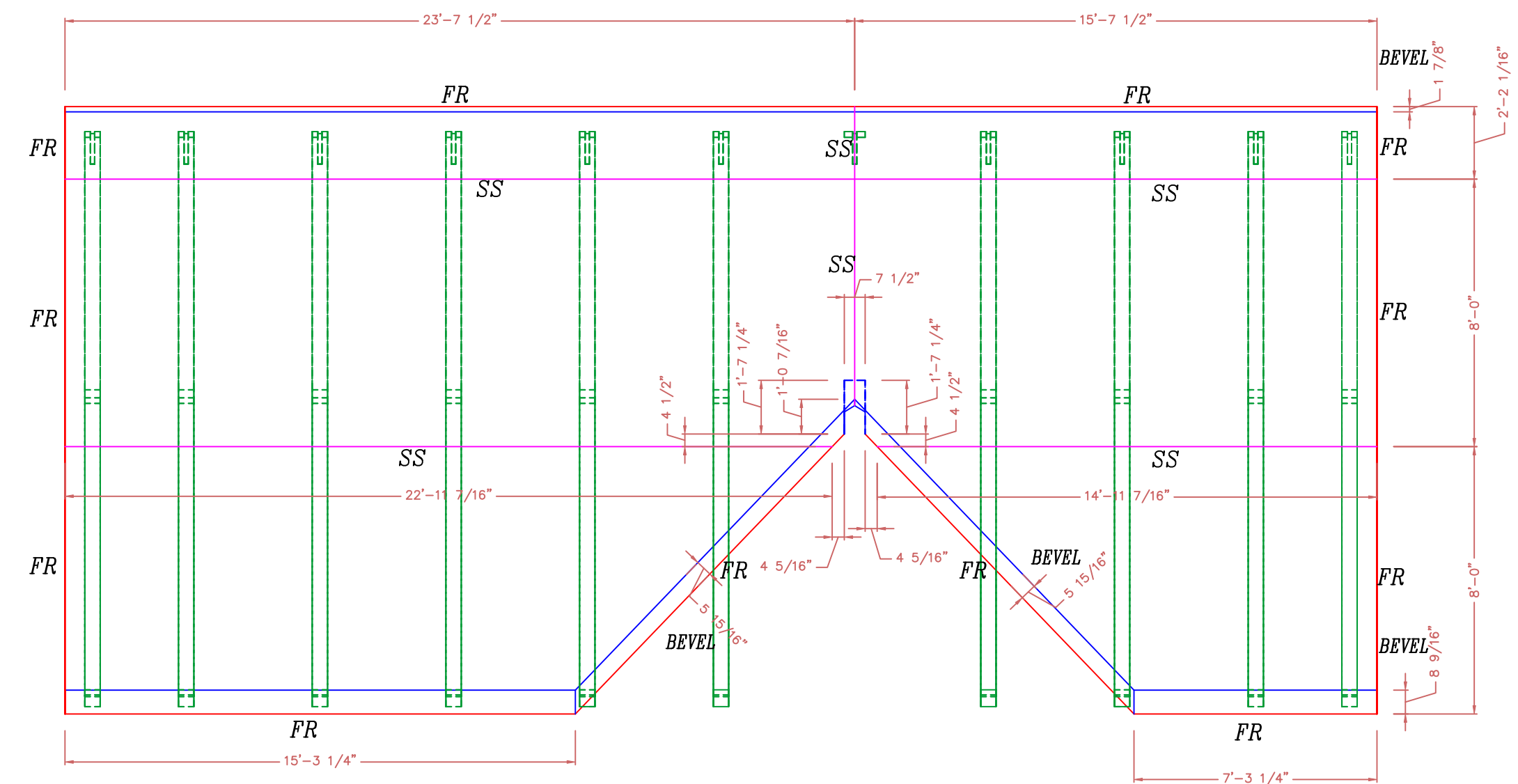

ROOF
VIEWED FROM WEST
10 1/4" STRUCTURAL INSULATED (E.P.S.) PANELS.

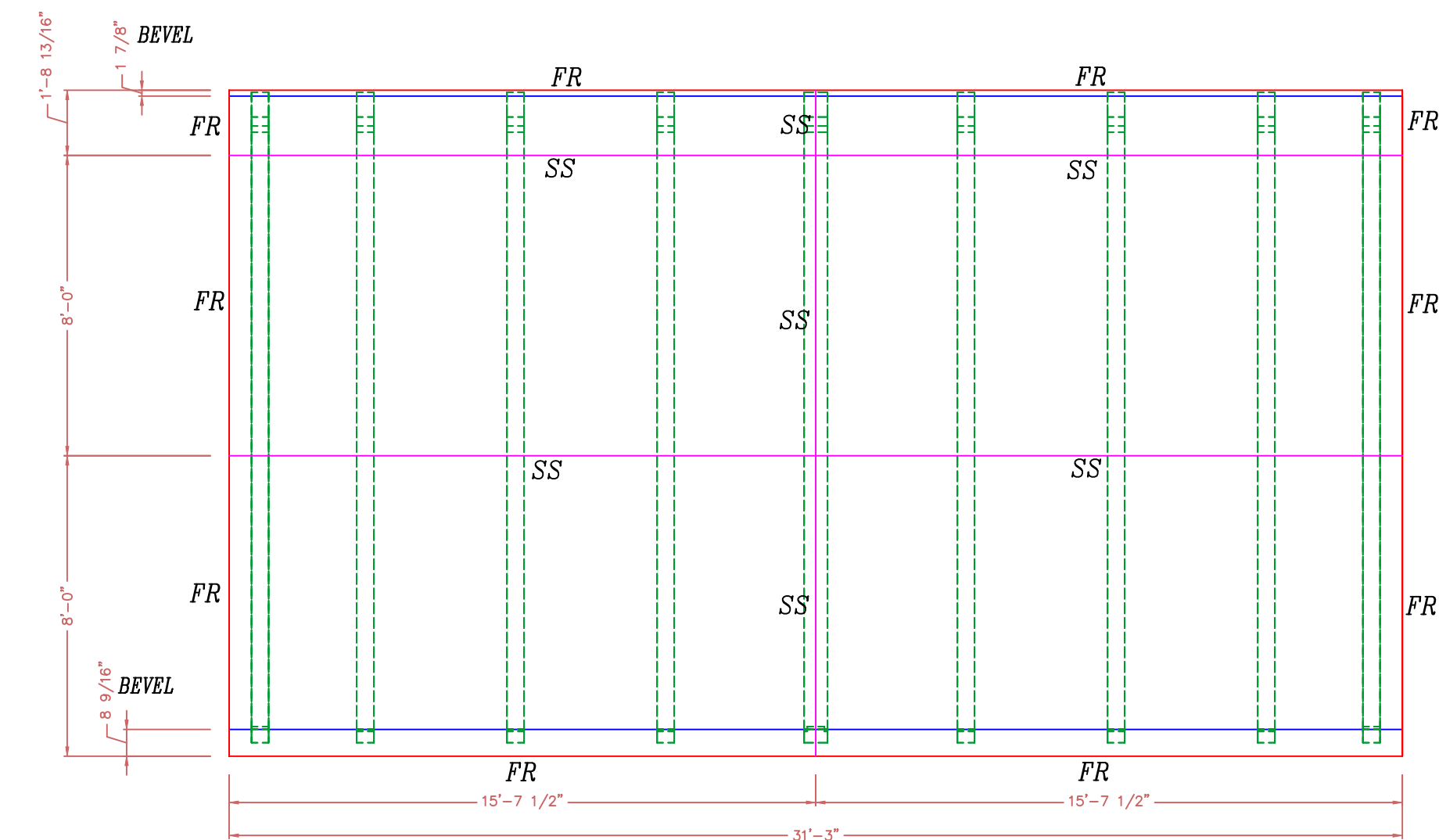
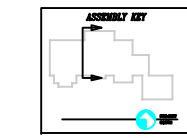

ROOF
WEST ELEVATION
10 1/4" STRUCTURAL INSULATED (E.P.S.) PANELS.

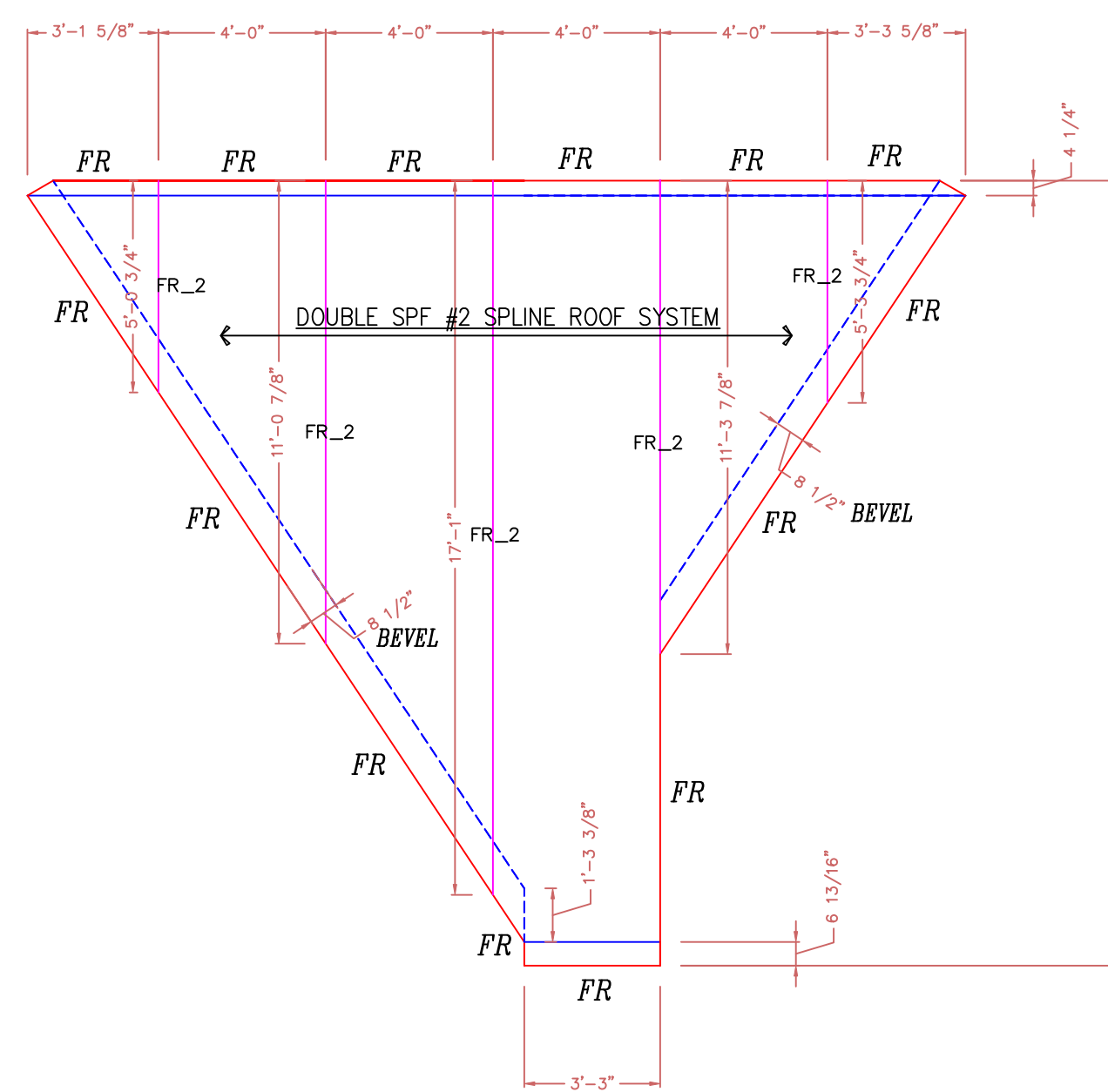
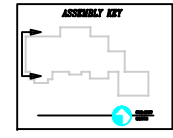

ROOF
SOUTH ELEVATION
10 1/4" STRUCTURAL INSULATED (E.P.S.) PANELS.

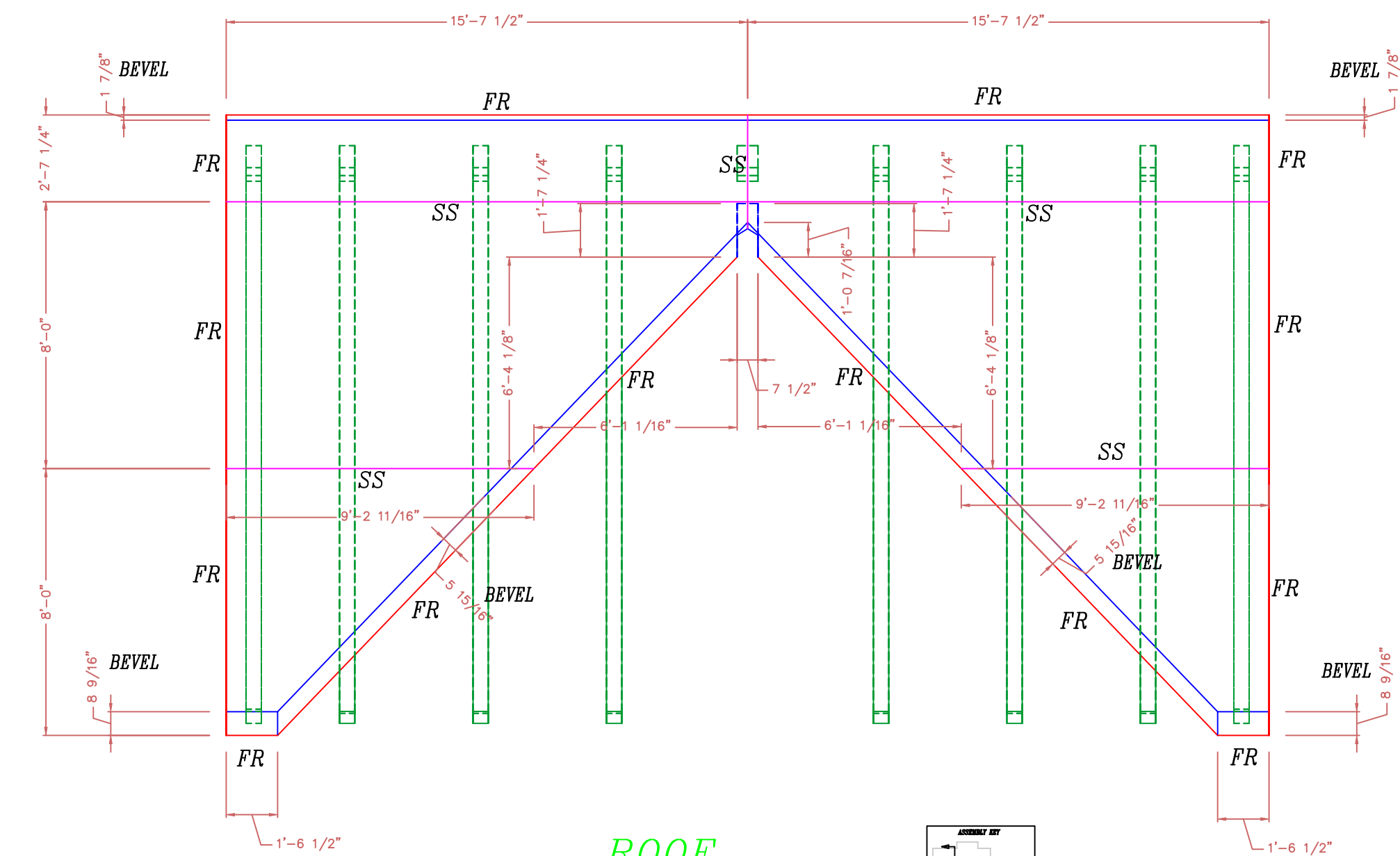
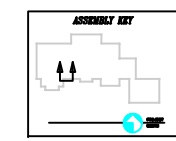

ROOF
EAST ELEVATION
10 1/4" STRUCTURAL INSULATED (E.P.S.) PANELS.

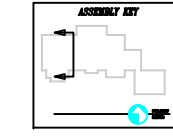

NOTE: ALL PANEL WALLS ARE VIEWED FROM OUTSIDE UNLESS NOTED OTHERWISE

NOTE:
DIMENSIONS TO BE CONFIRMED BY GENERAL CONTRACTOR BEFORE PANELS ARE CUT

COPYRIGHT LAWS PROHIBIT REPRODUCTION OR USE OF THIS DRAWING, IN WHOLE OR IN PART, WITHOUT THE EXPRESSED WRITTEN PERMISSION OF DW TIMBER FRAME DESIGN

DO NOT SCALE DIMENSIONS ON THESE DRAWINGS. THESE IMAGES ARE MACHINE REPRODUCTIONS AND MAY CONTAIN A MARGIN OF ERROR.

ROOF: IS 10 1/4" STRUCTURAL INSULATED (E.P.S.) PANELS. THEY SHALL BE APPLIED TO TIMBER FRAME OVER 3/4" T & G BOARDS.

WALLS: ARE 6 1/2" STRUCTURAL INSULATED (EPS) PANELS. THEY SHALL BE APPLIED TO TIMBER FRAME OVER 1/2" SHEETROCK. WITH 5/8" STRAPPING APPLIED TO EXTERIOR TIMBERS

REVISIONS	
NUMBER	DESCRIPTION
7/12/19	

SCALE: 1/4" = 1'-0"
DATE: 12/25/18
DRAWN BY: DEW
CHECKED BY:

JOB NAME:
TRAPANESE RESIDENCE
MURPHY, NC 28906

DW TIMBER FRAME DESIGN
TIMBER FRAME & PANEL HOME DESIGN
WWW.TIMBERFRAMEDESIGN.NET
PHONE: (603)852-8251